

Trp I B

Saint Louis Blues

arr. K. Monster

2^e Tromp. A

Saint Louis Blues

arr. K Monster

Key features of the score include:

2^e Trp B

Saint Louis Blues

arr & Monster

altsax

Saint Louis Blues

arr K Monster

Ten. Sax

Saint Louis Blues

arr. K. Monster

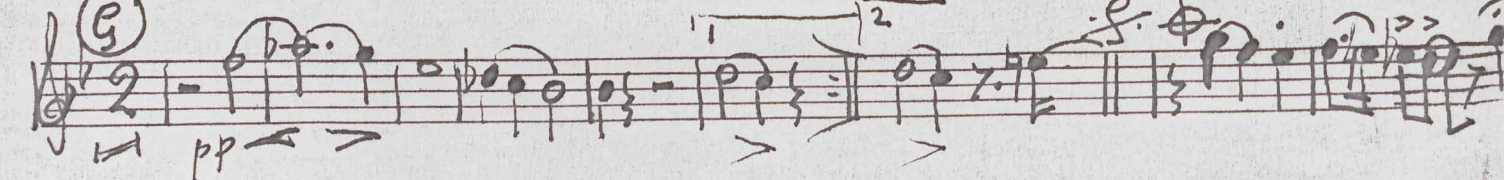
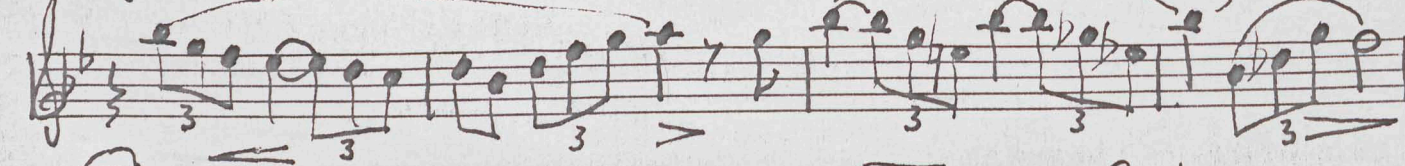
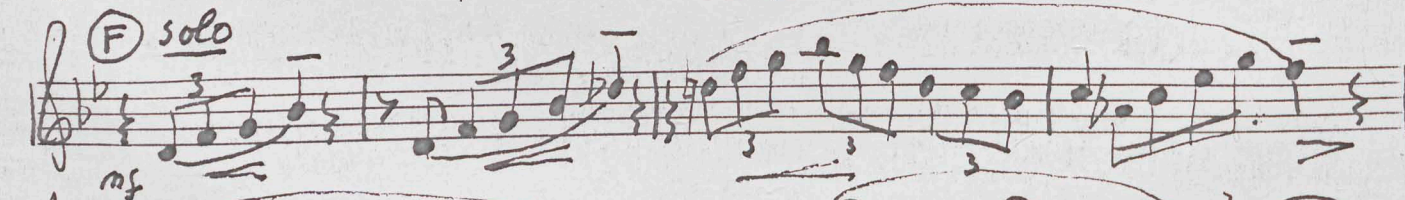
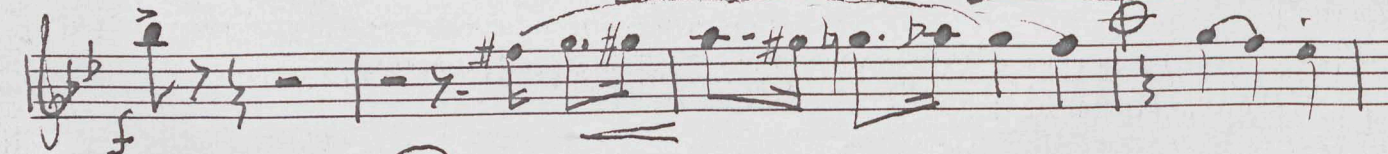
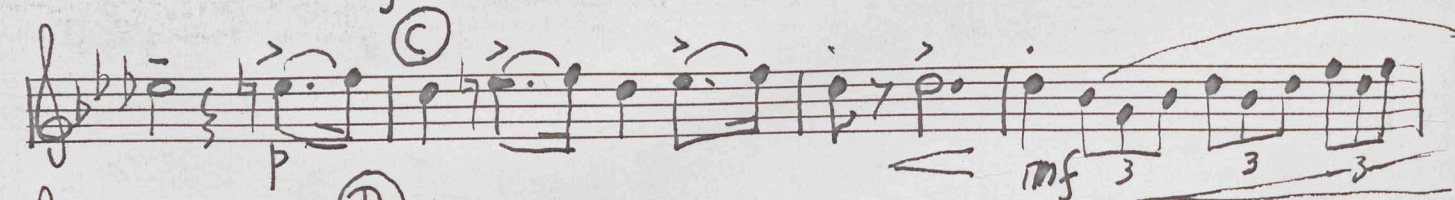
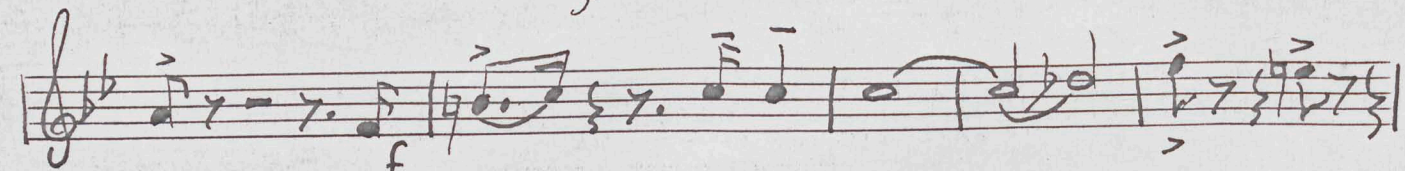
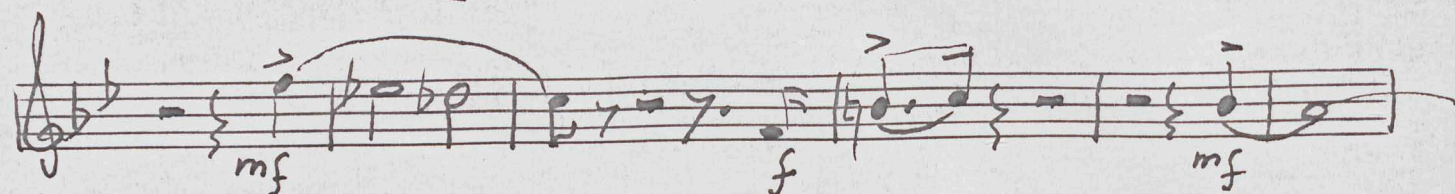
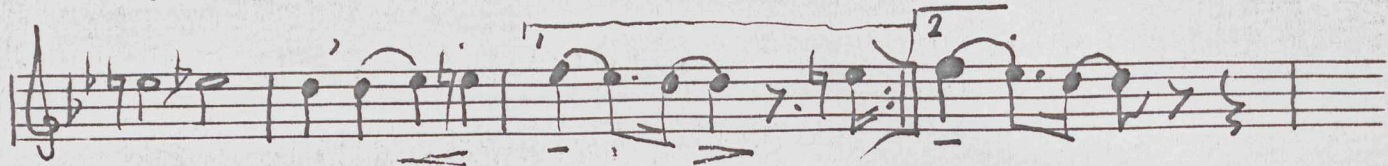
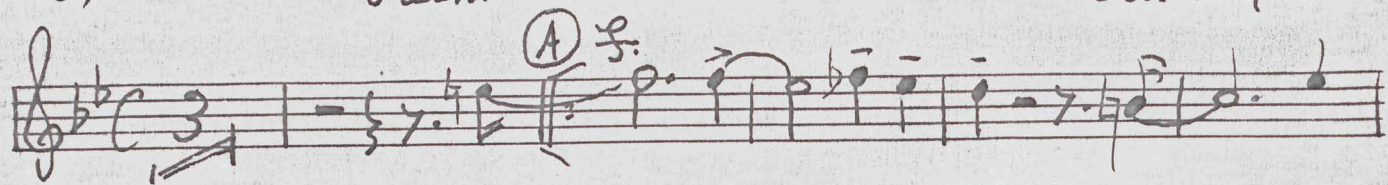

Baritone I

Saint Louis Blues

arr. K. Monster

2^e bar.

Saint Louis Blues.

arr. K. Monster.

- Staff 3:** Features a "B" chord label and a "bes" (B-flat) note.

ie Tuba

Saint Louis Blues

arr K. Mosker.

The score is divided into sections labeled A through G:

1st Trombone

Saint Louis Blues

arr K. Monster.

The score is divided into sections marked with circled letters A through G:

2^e Trombone

Saint Louis Blues

arr. K. Moser

(A) *f*

mf

(B) *mf*

(C) *f* *mp* *f* *p*

(D) *f* *f*

(E) *p*

(F) *p* *pp* *p*

p

f *ff*

bar sax.

Saint Louis Blues

arr K. Monster.

Sibbas.

Saint Louis Blues

arr. K. Monster.

♩ (A) Licht

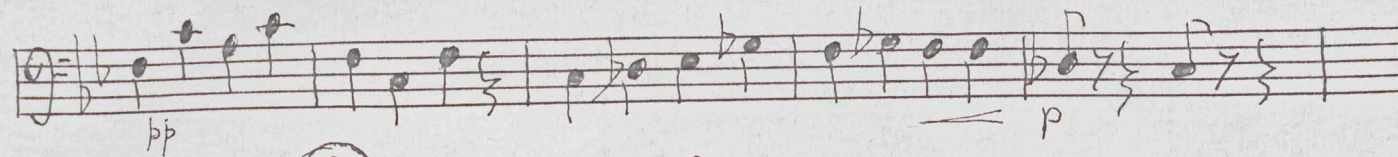
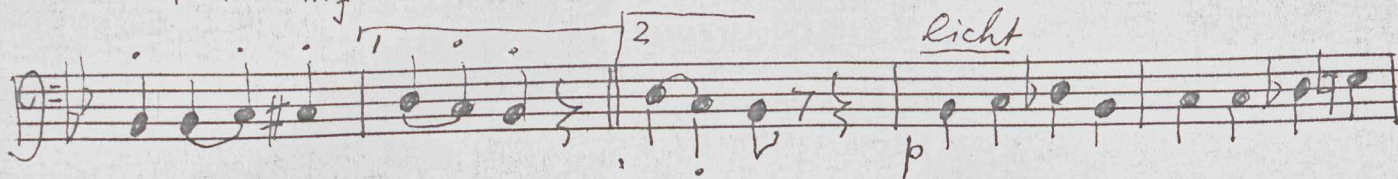
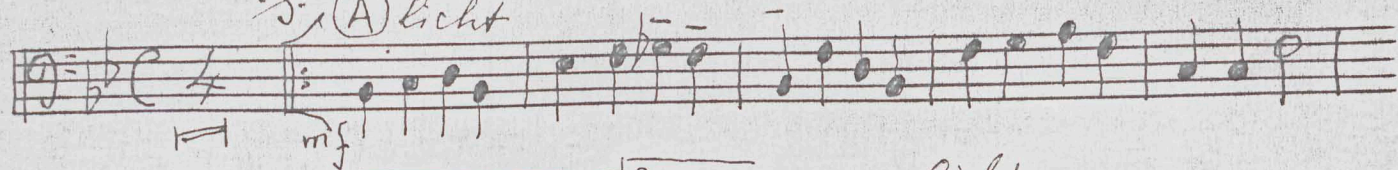

(B)

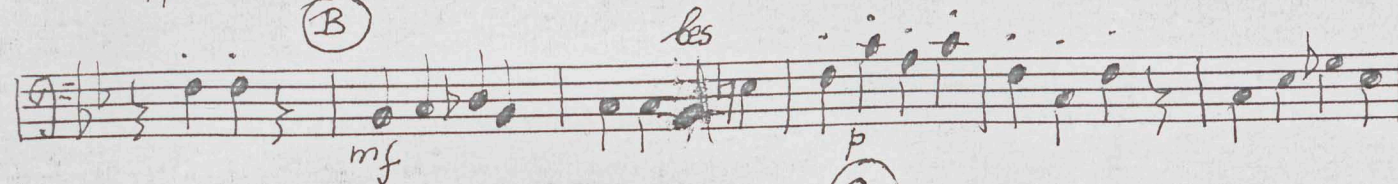

(C)

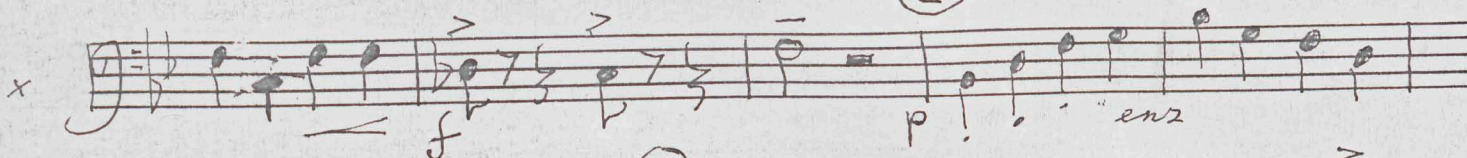

(D)

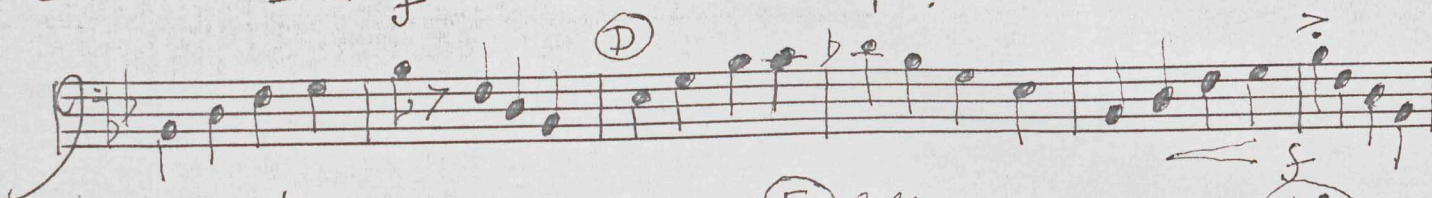

(E) Licht

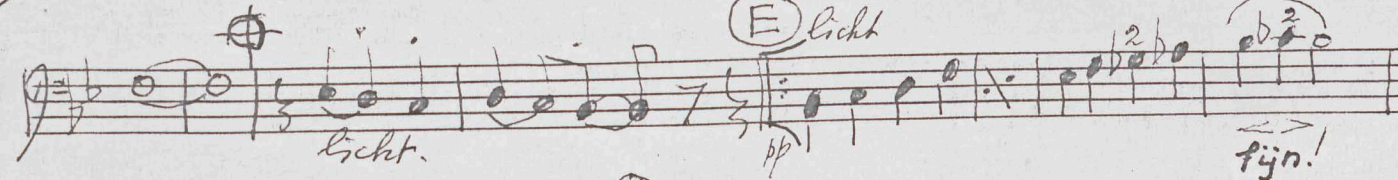

(F)

(G)

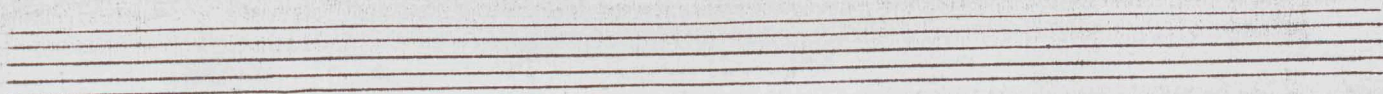
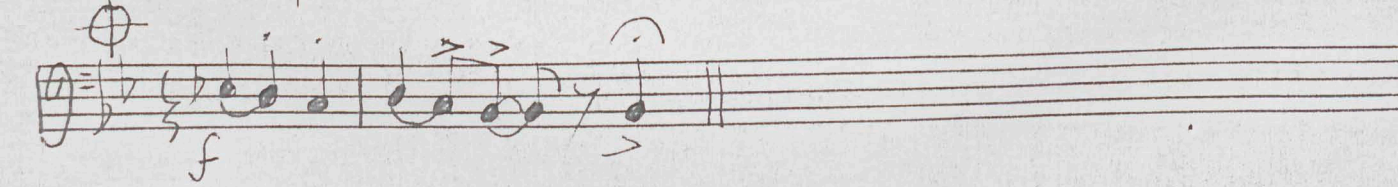
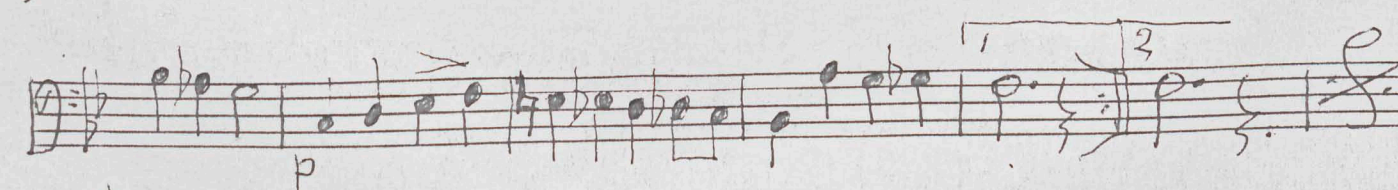
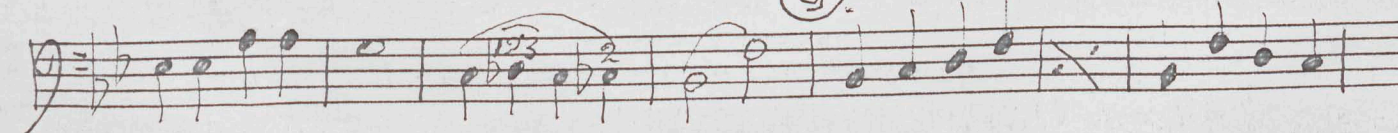

Helrom

Saint Louis Blues

Arr K. Monster.

gr. h. *Saint Louis Blues* arr. K. Monster

vel.

Sopr sax

Saint Louis Blues.

$\frac{1\frac{1}{2}}{3\frac{1}{4}} \frac{4}{4}$ $\frac{1\frac{1}{2}}{2\frac{1}{2}} \frac{4}{4}$ 3.4.1

Yellow Submarine 2.15u Lennon

