

BRONS

ZWITSERLAND

$\text{♩} = 74$

Prelude voor fluit en piano

Dracula

Prelude.

K. Monster
b. (1971)

Key markings and features include:

- Staff 1:** *mp espr.*
- Staff 2:** *mp poco*, *più*, *p subito*, *mf*, *3*
- Staff 3:** *p*, *tr. ang. subito*, *poco*, *p*
- Staff 4:** *poco*, *accell.*, *mp*, *più*, *mp*, *3*
- Staff 5:** *pespr.*, *3*
- Staff 6:** *9/8*, *2/4*, *4/4*, *pp*, *3*
- Staff 7:** *6/8*, *mp espr.*, *a tempo*, *9/8*, *4/4*, *mp*
- Staff 8:** *p*, *14*
- Staff 9:** *p*, *espr*, *mp*, *rit*, *mp*, *p*

The manuscript is dated "le 7 Avril 1971" at the bottom right.

le 7 Avril 1973

Jim

1^e fl.

Voiles

2.0.2.

Soepel speelt 88

ges

pp

pp

pp

zeer soepel

p

p

vif

tempo

p

f

mp

rit.

rustig p

p

p

versnellen

haasten

rustig

mf

veel

tempo

pp

ppp

Andante $\text{♩} = 76$

Prelude

Kors Monster
(1971)

mp espr

legato

piano

p

suivrez

poco

più

poco

più

(A)

poco

molto

p subito

mf

3

p subito

mf

(B)

poco accell - rit...

mp

poco

più

poco accell - rit...

più

più

272
tranquillo subito

System 1:

System 2:

The score includes various musical notations such as notes, rests, slurs, triplets, and dynamics. There are also handwritten annotations like "espr." (espressivo) and "mp" (mezzo-piano).

Fl. *espr* *mp* *espr!* *mp* *tempo* *mp* *Sim*

Fl. *p* *4p* *p* *pp* *4p* *pp* *ped*

Fl. *espr* *p* *mp* *poco rit* *p* *pp* *Senza ped* *mp* *ped*

le 6 Avril 1973

maat → 5

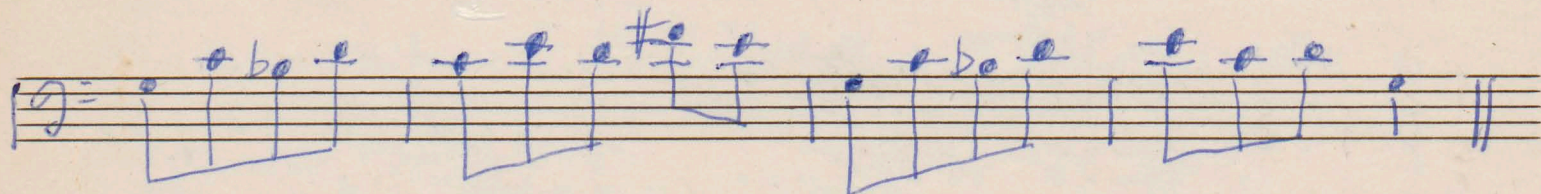
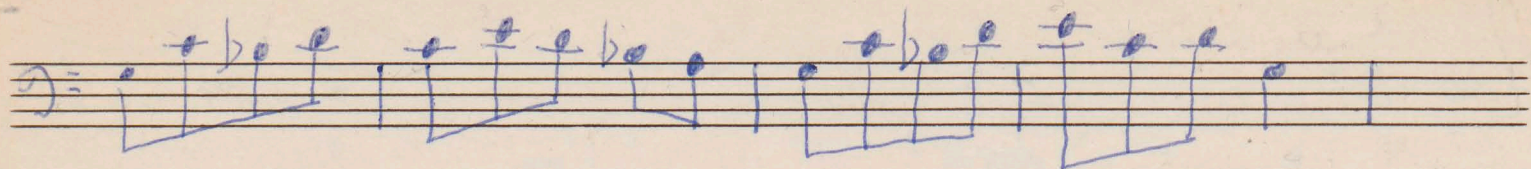

maat 8

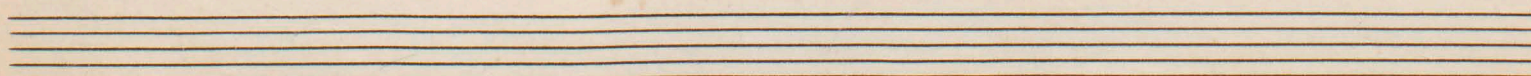
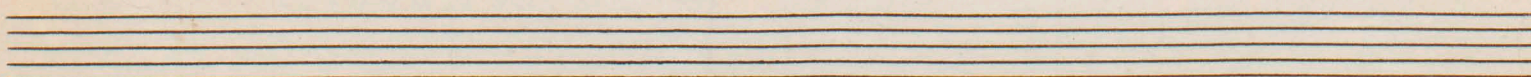
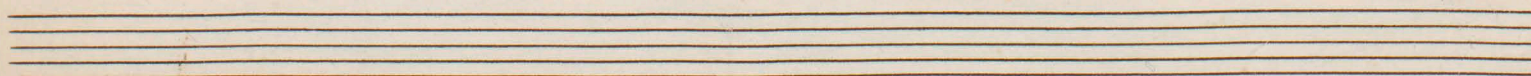
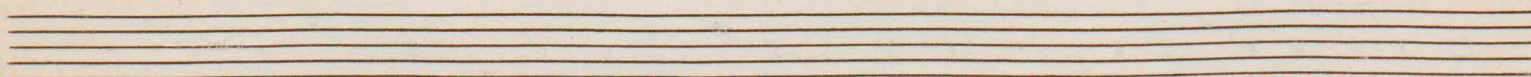
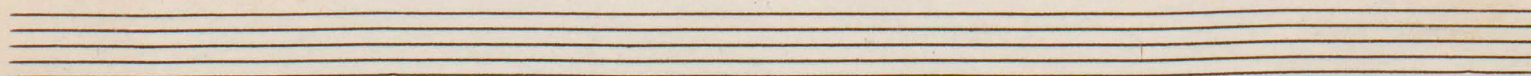
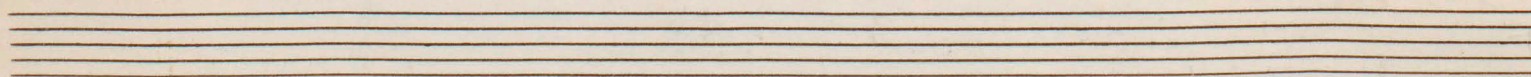
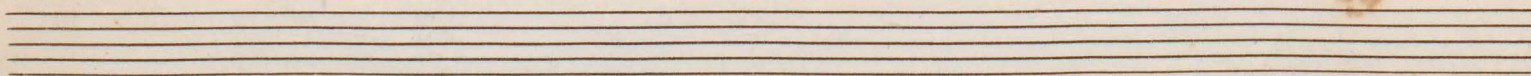
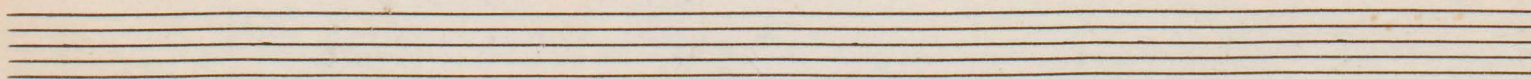
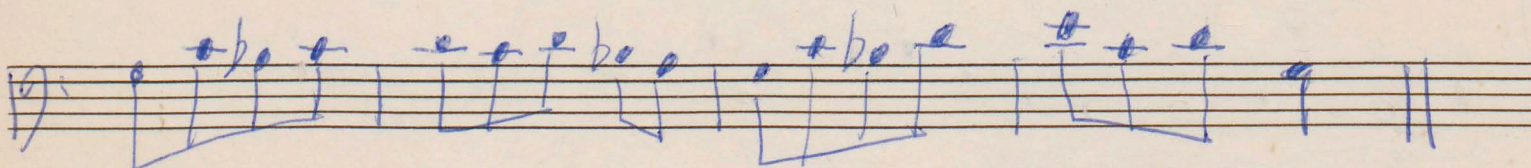
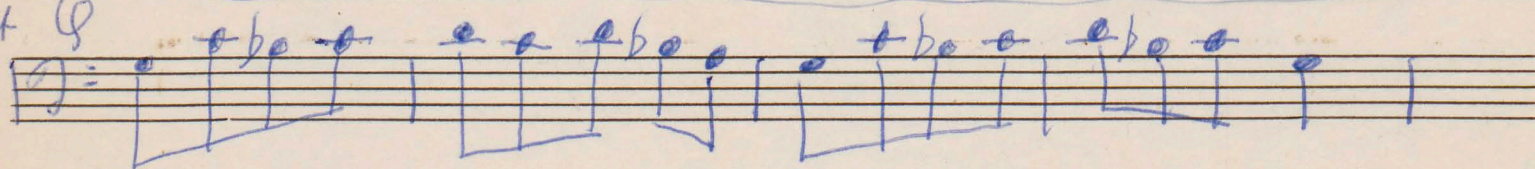

Andante $\text{♩} = 76$

Prélude

K Monster
(1971)

mp espr.

