

Les illuminations

Suite de danses en deux parties.

par

Kors Monster.

Première partie

1. Expressif
2. Introduction et Pas de deux. } 12'
3. Con fuoco.
4. Tranquille.

Orchestre :

2 Flûtes.

1 Hautbois

2 clarinettes.

1 Basson

2 Cors

1 Trompette

Timbales

Violons (en 3 parties)

Altos

Piano (à quatre-mains)

Violoncelles

Contrebasses.

I (A)

"Les Illuminations" Suite de Danses par Kors Monstere (1952)

I.

Expressif. $\text{♩} = 80$.

Piano à 4m.

Vcello 1.

Vcello 2.

(A.)

1^{re} Violons

2^{mes} Violons

Altos

Piano

Vc-1/2

(B.)

Piano

1^{re} Violoncel

2^{me} Vcelle

16 (C) K.M.

espr

mp legato

Flöte 1/2
Htbois
Clarinete 2
Basson
Piano
Vc. 1.
Vc 2.

(D)

clar. 1
1^{re} Violons
2^{me} Violons
3^{mes} Violons
1^{re} Alto
2^{me} Alto
Piano
Vc 1
Vc 2
Contreb

- 1^{re} Clar. (Circled key signature 'E', initial 'I', circled key signature 'B')
- Cor.
- 1^{re} Violons
- 2^{me} Violons
- 3^{me} Violons
- 1^{re} Alto
- 2^{me} Alto
- Piano
- 1^{re} Vclle / 2^{me}
- Contreb.

Dynamic markings include *cresc.*, *espr.*, *mf*, *f*, *p*, and *Basson*. The section concludes with circled key signatures 'F' and 'C'.

- Clar.
- Cor.
- 1^{re} Violons / 2^{me} / 3^{me}
- Altos
- Piano
- Vclle
- Contreb.

Dynamic markings include *mf*, *mp*, and *f*. The section concludes with the initials 'V. S.'

Flöte 1 **2** *mf* *p*

Hrbb. *espr.* *mf* *3*

Clarinet 2 *mf* *espr.* *mf* *3*

Basson *p* *pp*

Cor *pp* *espr.*

Viol. 1/2 *espr.*

Alto *p* *espr.*

Vcelli 1 *1^o mf* *2^o p*

Cbasse *mp* *pp*

Flöte 1/2 *mp* *espr.*

Clarinet 2 *p* *espr.*

Cor Basson *p* *espr.* *pp*

Viol. 2 *pp*

Alto 2 *pp*

Vcelli 2 *solos* *pizz.* *1^o* *2^o arco* *p* *espr.*

piano *1* *2* *3* *pp*

H.

Handwritten musical score for a symphony orchestra, featuring the following instruments and parts:

- Basson:** Part with dynamics *p*, *poco cresc*, *dimin*, and *p*.
- 1^{re} Violon:** Part with dynamics *espr*, *mp*, *cresc*, *dim*, and *mp*.
- 2^{me} Violon / 3^{me}:** Part with dynamics *mp*, *cresc*, *dim*, and *mp*.
- Alto:** Part with dynamics *mp*, *cresc*, *dim*, and *p*.
- Piano:** Part with dynamics *p*, *sva*, and *non cresc*.
- Vc. 1:** Part with dynamics *cresc*, *p*, *a*, *p*, *dim*, and *p*.
- Vc. 2:** Part with dynamics *p*, *cresc*, *dim*, and *pp*.
- Contreb.:** Part with dynamics *p*, *poco cresc*, *dim*, and *pp*.

Violons

2 Violons

3 Violons

Alto

2 Alto

Piano

Violoncelle

Violoncelle

Contrebasse

69

lento

(M)

Flûte

Cor

Violon 1

Violon 2

3me violons

Alto 2

8va

piano

Vcl 2

Contreb

Fin

Flûte 1 *Zie* φ *gva* *loco* (B) (10)
 Flûte 2
 Htbois
 Clar. 2 *re*
 Basson *mf*
 Cor (Fa)
 Trpette
 Timb
 Violons 1 *b*
 Violons 2 *ff*
 Violons 3 *ff*
 Altos 1 *ff*
 Altos 2
 Vcelles 1 *p*
 Vcelles 2 *ff*
 Contrebasse *p*

Clar. 1 *re*
 Basson
 Cor (Fa)
 Violons 1 *X*
 Violons 2
 Violons 3
 Alto 1
 Alto 2
 Vcelles
 Contreb

15

1 2 3
 1 2 3
 1 2 3
 2 X

Key annotations and markings include:

- Dynamic markings:** *f*, *ff*, *mf*, *mp*, *p*, *sp*, *ffp*
- Tempo/Performance markings:** *rit* (ritardando), *1re* (first ending)
- Measure numbers:** 100, 101, 102, 103, 104, 105
- Time signatures:** 2/4, 3/4

4
X

Key annotations and markings include:

- Dynamic markings:** *ff*, *mf*, *mp*, *p*, *sp*, *ffp*
- Measure numbers:** 100, 101, 102, 103, 104, 105
- Time signatures:** 2/4, 3/4

- Flûte 2**: Part 1, marked *8^{va}* and *ff*. Includes a circled **E** at the beginning and a circled **C** at the end.
- Ht bois**: Part 1, marked *ff*.
- Clar.**: Part 1, marked *ff*.
- Basson**: Part 1, marked *ff*.
- Cor.**: Part 1, marked *ff*. Includes the instruction *à deux*.
- Trumpette**: Part 1, marked *f*.
- Timb**: Part 1, marked *f*.
- piano**: Part 1, marked *ff*. Includes the instruction *sec*.
- 1-2 Violons**: Part 1, marked *ff*.
- 3me Violons**: Part 1, marked *ff*.
- Altos**: Part 1, marked *ff*.
- Violone**: Part 1, marked *fff*. Includes the instruction *8 basse loco* and *pizz*.
- Contreb**: Part 1, marked *fff*.

55 II naar Piet

Flöte

Htbois dolce

Piano *pp*

1-2 Violons

3mes Violons

Altos 1 & 2

Vcelles

60 Piet

Flöte

Htbois *pp* *ppp*

Piano *mp* wilderst.

1-2 Violons

3mes Violons

Altos 1 & 2

Vcelles

Flûte *J* *III* *70* *2x* *75*

Clar 1 *mp espr.* *ppp*

Clar 2 *pp* *ppp*

Basson *bp pp* *ppp*

Cor *solo* *espr. p*

Trpette *sordino* *pp*

Viol. 1-2 *p*

Altos 1-2 *p*

Vcelles *p*

Contrebasse *p pizz.*

Piano *p* *2x* *(80)*

Clar *plus lent* *encore plus lent* *mp*

Cor *mp*

Basson *mp espr.* *pp*

Clar *acceller e dim.* *p* *molto*

III 84 (H)

2me fois

Violons
1re flute
III

(I) 5

(K) tempo primo

Clar.

Basson

Timb

Altos

Vc
cbas

Htbois

Clar

Basson

Cor 2

Timb

Violons
1-2

Violons
3

Alto

Veelle
2

(L) 96 (J)

Flöte (M) 112 123 115

Htbois

Cor. *1^{re}* *f*

Trpette *f*

Violons ¹⁻² ₃ *f*

Alto *f*

Vcelles contreb *f*

Flöte (N) 8va 120 *alla marcia* $\text{♩} = 144$

Htbois *ff*

Clar. ¹/₂ *ff*

Basson *f*

Cor ¹/₂ *1^{re} p* *2^{me} ff* *#p*

Trp. *p*

Violons ¹⁻² ₃ *ff*

Alto *ff*

Vcelles contreb *ff*

Timb *pb (B)*

Piano

8va
stilet.

ppb
secco!!

125

III K

III 130

Handwritten musical score for orchestra and piano. The score includes parts for Flute, Horns, Clarinet, Bassoon, Cor, Trumpet, Timpani, Violins (1 and 2), Viola, Alto, Piano, Violoncello, and Contrabass. The score is marked with various dynamics and performance instructions.

Key markings and annotations include:

- Flute:** *mf*, *b*
- Horns:** *ff cantabile*
- Clarinet:** *p*, *mf*
- Bassoon:** *mf*
- Cor:** *f sonore*
- Trumpet:** *poco f sonore sans dureté*
- Violins:** *pizz*, *mp*, *arco*, *poco f*
- Viola:** *mp*, *poco f*
- Alto:** *pizz*, *poco f*
- Piano:** *p*, *cresc. p-a-p*, *mf*, *poco f*, *arco*
- Violoncello:** *p*, *pizz*, *poco f*
- Contrabass:** *pizz*, *arco*, *poco f*

Handwritten annotations in red ink include a circled "ab" in the Bassoon part and a circled "P." in the Flute part.

Flûte 2

Ht bois

Clar 2

Basson

Cor 1

Cor 2

Tromp

Timbales

Violons 2

3 mes Violons

Altos 2

piano

Violoncelles 2

Contrebasse

Flutes 2

Horns

Clarinet 2

Bassoon

Cor 1

Cor 2

Trumpet

Timpani

Violins 1-2

Violins 3

Alto

Piano

Violoncello

Cello

ff

cresc

21.

147 M R

N

Handwritten musical score for orchestra, including parts for Flutes, Hautbois, Clarinet, Bassoon, Cor, Trumpet, Timpani, Violins, Altos, Piano, Violoncello, and Contrabass.

Flutes: *fff*

Hautbois: *fff*

Clar. 1/2: *re*, *a2*

Basson: *mf*, *p*

Cor 1/2: *f*

Trpette: *mf*

Timb.: *Xfff*

Violons 1/2: *fff*

Altos: *fff*

Piano: *f*, *mf*, *ff*, *sec*

Vc 1/2: *à 2.*, *ff*

Cbasse: *ff*

f *mf* *ff*

Fin.

Assez lent. ♩ = 70

II.

Introduction et Pas de deux.

Flûte
Violons

Introduction.

II A

Violons 1
Violons 2
Violons 3
Alto
Piano
Vc 1
Vc 2
Cbas

Flûte

Basson

Violons 1
Violons 2
Violons 3
Alto
Piano
Vc 1
Vc 2

A a b c d 3va a f

p espr

8va bassa

p

(B)

Flöte *mf*

Clar. *mp* *aigue* *moins aigue* *pp*

Basson *p* *pp*

Cor 1

Violons 1 & 2 *p* *dim. poco a poco*

Viol. 3 *p* *dim. p. a. p.*

Alto *mp*

Piano *p* *moeto* *mane* *p* *pp*

Vc 2 *mp* *dim p. a. p.*

Cbas

Clar. 1 *doux* *ppp*

Violons 1-2 & 3 *quasi niente* *G.P.*

Altos *quasi niente* *G.P.*

Piano *quasi niente* *G.P.*

Vc 2

Cbas *Cbasse tacet* *G.P.*

Pas de deux

18 C Vif et léger $\text{♩} = 120$

Flûte^{1 2} *mp* *f* *stacc*

Htbois *sempre stacc* *pp* *bb*

Clar *2^{me} stacc sempre* *p*

Basson *pp* *stacc* *sempre*

Cor^{1 2} *pp* *stacc. sempre*

D

Flûte *gva* *mp*

Ht^b *p*

Clar^{1 2}

Basson

Cor^{1 2}

Viol^{1 2} *pizz* *pp*

Alto^{1 2} *pizz* *mp*

Vclle^{1 2} *mp* *pizz*

32 **E** 1 2 3 **F**

Fluto¹₂ *p* *re* *souple* *8va*

Htbois *p*

Clar¹₂

Basson

Cors

Violons¹⁻² *sfx* *p* *arco* *très détaché* *pp*

Alto *sfx* *arco* *très dét.*

Vcell¹₂

gva

Flute¹₂

Htbois *stacc* *p*

Violons¹⁻²

Altos¹⁻²

Vcello

Vc 2

8va

Flöte 2

Violons

Altos

Vcelli 2

piano

arco

pizz

arco det.

loco.

legar

8va

Handwritten musical score for the first system, featuring Flöte 2, Violons, Altos, Vcelli 2, and piano. The Flöte 2 part includes a trill and a triplet. The Vcelli 2 part is marked with 'arco' and 'pizz'. The piano part includes a triplet and various chordal textures. A circled 'G' is at the top.

8va

Flöte

Hobois

clar.

Basson

Cor 2

Violons 1 2 3

Altos

piano

Vc 2

2^{me} nono pp

cant.

pizz

Handwritten musical score for the second system, featuring Flöte, Hobois, clar., Basson, Cor 2, Violons 1 2 3, Altos, piano, and Vc 2. The Flöte part includes a triplet and a '2^{me} nono pp' marking. The Hobois part is marked 'cant.'. The piano part includes a 'pizz' marking. A circled 'H' is at the top.

Flöte

Clarinet

Violon¹₂

Alto

Vcelliz

2me

1re

8va

pp

arco

pizz

p

(J)

Flöte

Violon¹⁻²₃

Alto

piano

Vcelliz

8va

loco

3

3

3

3

pp

(K)

1re Flûte
2me Flûte
Htbois
Clarinet 2
Basson
Corno 2
Viol.
Alto
Piano
Vc
Cbasse

pp, *mp*, *mp solo*, *mp espr à défaut*, *arco*, *mf*, *8va*, *loco*, *pp*, *mp*, *8va*, *bizz mp*

8
3
3
5
3
3

fu a

#p̄- #p̄- #p̄- #p̄-

arco
mf
8va
bizz mp

Flöte₂
Htbois
Clar.
Violons
Altos
Vcellerz

Flöte₂
Htbois
Clar.₂
Basson
Cor 1
Violons₁₋₂
Altos₂
Piano
Vcl₂
Cbasses

II B

Clarinet

Bassoon

Cor.

Violons 1-2

Alto 2

Piano

Vc 2

Cbas

(M)

Clarinet

Bassoon

Violons

Alto 2

Piano

Vc 2

LCor

C basse

(N)

Flute 2

Ht bois

Clarinet

Bassoon

Cor.

Violons 1-2

Altos

piano

Vc

Cb.

Basson

Cor
mp espr. solo

Violons
1-2
3

Piano

Vc

Cbasse

Flöte

Basson
pp

Cor. I

Violons

Altos

Piano

Vcelli
Cbasse

Flute (P) g^{va}
plus lent. p espr

Clar. # $\bar{0}$ - # $\bar{0}$ - $\bar{0}$ - $\bar{0}$ -

Cor $\flat\bar{0}$ - $\bar{0}$ - $\bar{0}$ - $\bar{0}$ -

Timb f mp f

Violons p $\flat\bar{0}$ -

Altos p $\bar{0}$ - p

34.

g va *loco*

Flûte

Clar

Timb

Violons

Altos

Vcelles 2

Cbasse

pp *poco accel.*

Flûte

clar

Basson

Vcl.

rapide

mp *pp*

lap pizz *Fin.*

IV A IV B |

Tranquillo.

Flötes ¹/₂ *p exp.*

Cor. *pp*

piano

Vc. I *pizz.*

8va

8va loco (A)

Flötes

Htbois *pp*

Clar. 2 *pp*

Basson *ppp*

Cor

Piano

Vc. *pizz.*

7^{va}

Flöte

Basson

Piano

Vcelle

bizz

8^{va}

(B)

Flötes

Clar.

Basson

Cors

Violons

Altos

Piano

Vcelles

espr.

espr.

espr.

mf

8va

loco

Flöte 1
Hautbois
Clarinete 2
Basson
Cor 2
Alto
Piano
Viola

Flöte 1
Clarinete 2
Basson
Cor 2
Alto
Piano
Viola

LES ILLUMINATIONS.

Scènes de ballet.

par Kors. Monster.

(1952.)

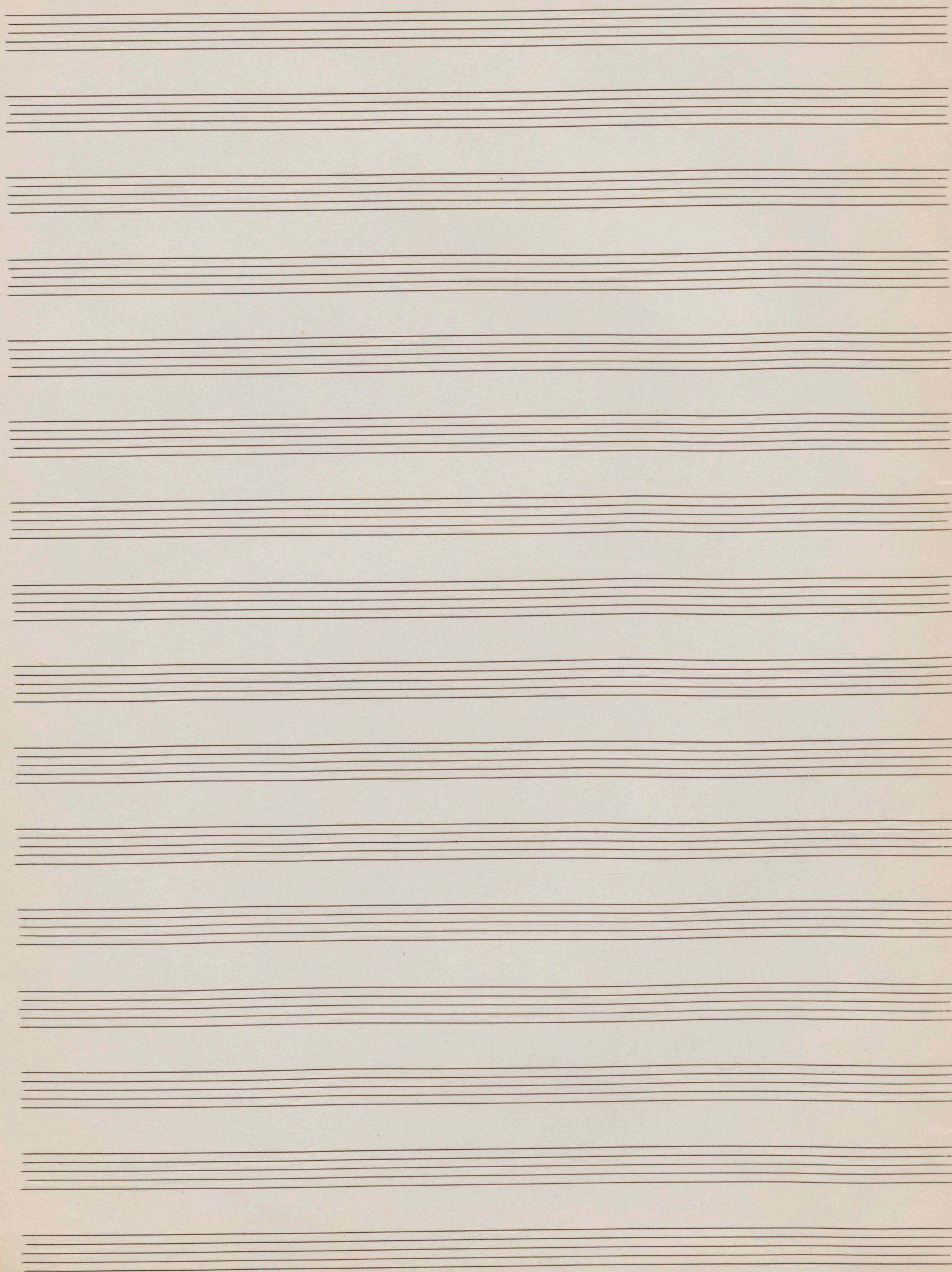

Les illuminations

$\text{♩} = 80$ 1. Danse lyrique.

I $\frac{3}{4}$

II $\frac{3}{4}$

I

II

I

II

I

II

I

II

mf *cresc* *f* *mf*

I
II

I
II

I
II

I
II

I
II

I

II

stacc.

8va

loco

mp

mf

3

I

II

mp

8va

3

(p)

I

II

8va

loco

3

I

II

5

Tranquillo.

ped

I

II

I

ritard.

mp espr.

II

I

mf

II

I

pp

b.

II

III.

lang rust tot stall

obasso

2.0-2. 9.

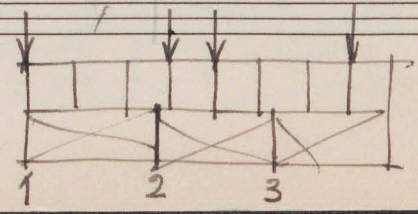

$\frac{1}{3} - \frac{3}{0}$
 $\frac{2}{24} \frac{1}{24}$

I

II

ff

Attacca

poco lento ♩ = ♯ 60

I

II

legato

8va

I

II

loco

8va

I

II

I

II

mp

I *b₇ IV* *(C)*

II *piu p*

I *8va*

II *espr*

I

II *f* *bes as ces d*

mp espr.

I *8va* *etc*

II

11

I  *alleé laatste maal*

II 

Fine

2X

2^e keer fermate.

diminuendo !!

ritardando !!

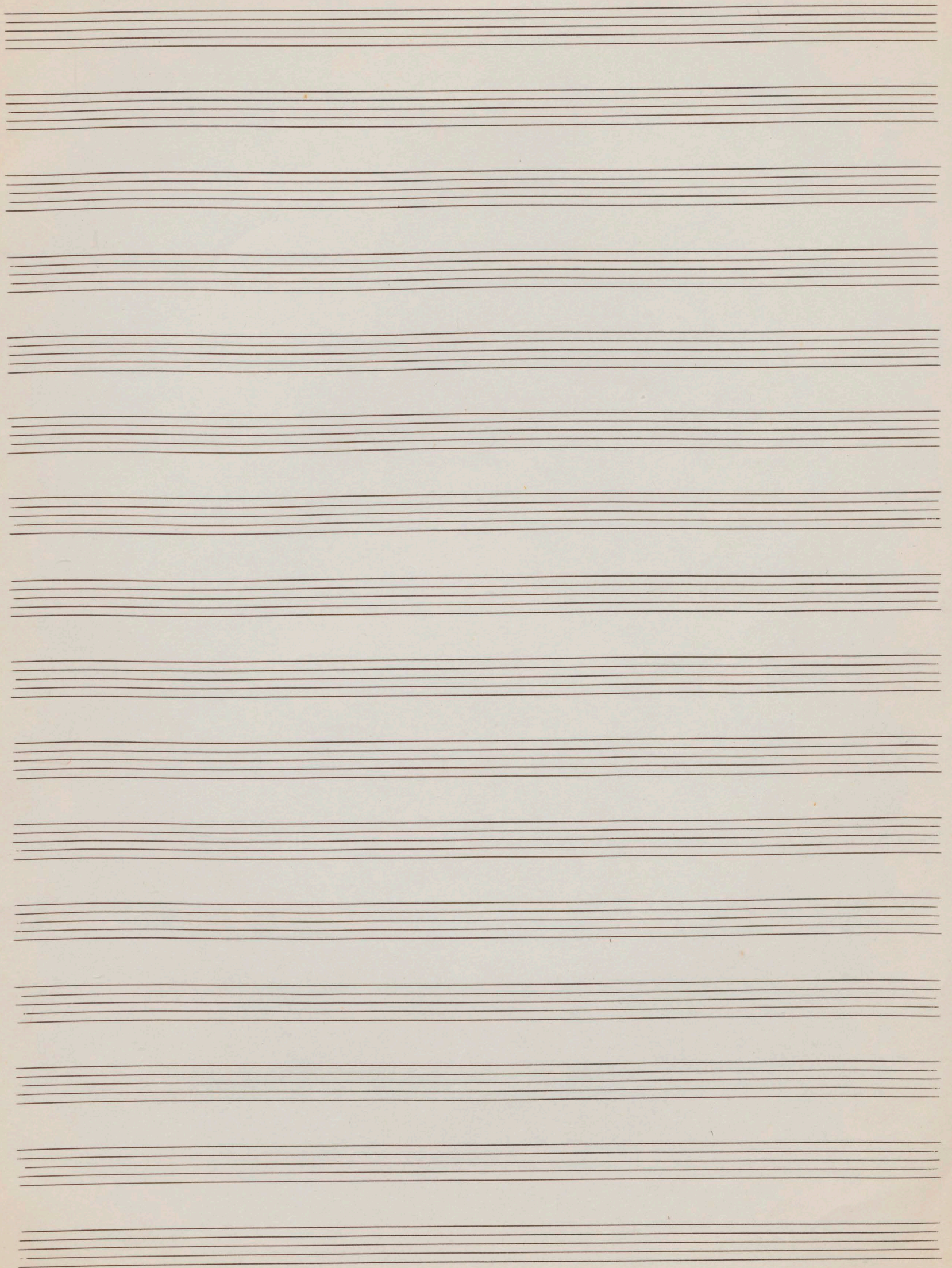

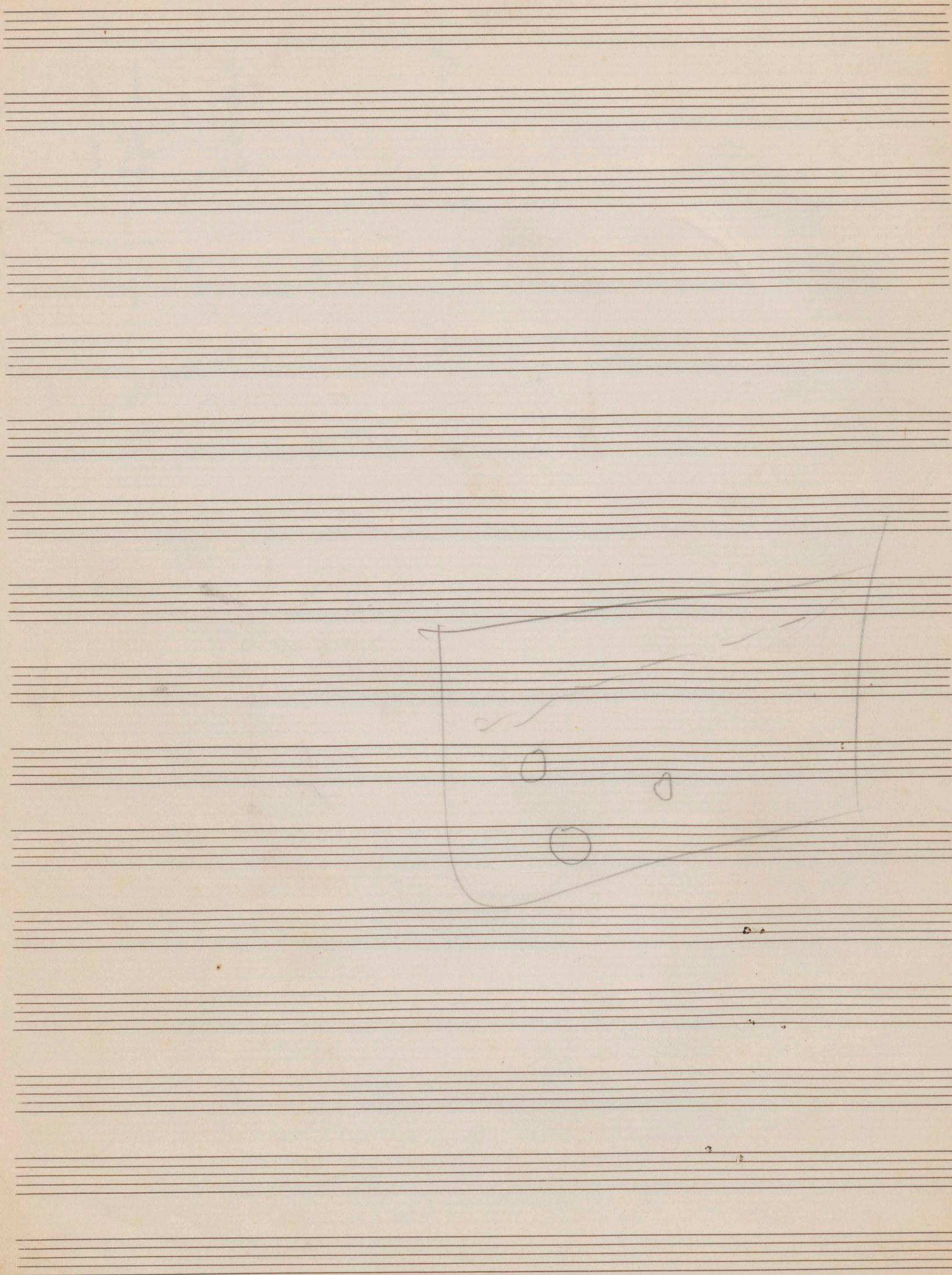

LES ILLUMINATIONS.

Scènes de ballet.

par Kors-Monster.

(1952.)

[Faint, illegible text on a lined page, possibly bleed-through from the reverse side. The text is too light to transcribe accurately.]

4/4
1. 1/4 1/4
4/4
1. 1/4

Les illuminations

Suite de danses en deux parties.

par

Kars Monster

Première partie

- 1. Expressif
- 2. Introduction et Pas de deux. } 12'
- 3. Con fuoco.
- 4. Tranquille.

Orchestre :

2 Flûtes.

1 Hautbois

2 clarinettes.

1 Basson

2 Cors

1 Trompette

Timbales

Violons (en 3 parties)

Altos

Piano (à quatre-mains)

Violoncelles

Contrebasses.

(A)

"Les Illuminations" Suite de Danses par Kors Mosster (1952)

Expressif. $\text{♩} = 80$.

Piano à 4m. *pp*

Vcllo 1 *pp*

Vcllo 2

(A)

1^{re} Violons *p cant.*

2^{mes} Violons *p cant.*

Altos *p cant.*

Piano

Vc. 1-2

(B)

Piano

1^{re} Violoncel

2^{me} Vcelle

C. K.M.

Flüte 2: *mp*, *espr*, *mp legato*, *legato*, *mf*

Htbois: *mp espr*, *legato*

Clarinete 2: *mp espr*, *legato*

Basson: *legato*

Piano: *p*

Vc. 1: *mp*

Vc. 2: *p*

D.

clar. 1: *p*

1^{re} Violons: *mp*, *espr.*

2^{me} Violons: *espr.*, *mp*

3^{mes} Violons: *espr.*, *mpiano*

1^{re} Alto: *espr.*, *mp*

2^{me} Alto: *espr.*

Piano: *mp*, *p*, *ped.*, *pp.*, *pp.*, *pp.*

Vc. 2: *mf*, *p*

Contreb: *mp*, *p*

1^{re} clar. *cresc* **(B)** *mf*

Cor. *p* *espr.* *cresc.* *mf* *f*

1^{re} Violons *cresc.* *f*

2^{me} Violons *cresc.* *f*

3^{me} Violons *cresc.* *f*

1^{re} Alto *cresc.* *f*

2^{me} Alto *cresc.* *f*

Piano *p* *pp* *cresc.* *poco f*

1^{re} Vclle *pp* *cresc.* *f*

2^{me} Vclle *pp* *cresc.* *f*

I **(D)** *pp*

Clar *pp*

Cor *mf* *mp*

1^{re} Violons *mf*

2^{me} Violons *mf*

Altos *pp*

Piano *pp*

Vclle *pp*

V. S.

(4)

34
Flöte 1
2

Hrb.

Clarinet 2

Basson

Cor

Vcl. 1/3

Alto

Vcelli 2

Cbasse

Flöte 2

Clarinet 1

Cor Basson

Viol. 2

Alto 2

Vcelli 1

piano

3

7.

3usson
p poco cresc - - - - - dimin - - - - - p

Violon
espr
mp cresc - - - - - dim - - - - - mp

Violon
me
3me
mp cresc - - - - - dim - - - - - mp

Alto
mp cresc - - - - - dim - - - - - p

Piano
8va
p non cresc - - - - -

Cl. 1
cresc p a p dim - - - - - p

Cl. 2
p poco cresc - - - - - dim - - - - - pp

Contreb.
p poco cresc - - - - - dim - - - - - pp

Violons

2 Violons

3 Violons

Alto

2 Alto

Piano

2 Violoncelle

Violoncelle

Contrebasse

IN ritard. solo u solo

Flute 1 *p*

Clarinet 1 *p*

Clarinet 2 *p*

Cor

Bassoon *pp 8 Bassa* *ppp*

Piano *ppp*

Viola

Flute 2 *espr.*

Clarinet 2 *X p espr.*

Violins 1 *b* *poco più*

Violins 2 *b* *poco più*

Violins 3 *b* *poco più*

Alto 2 *b* *poco più*

Viola *arco* *poco più*

Viola 2 *arco* *poco più*

Bass *arco* *poco più*

64

lento

(M)

Flöte

Cor

Violon 1

Violon 2

3me violons

Alto 2

8va

piano

Vcl 2

Contreb

Fin

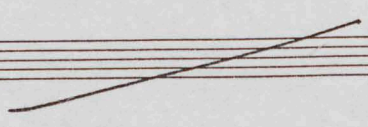

LOW SOLO

♩ = 77

III

A

Flutes

Horns

Clar.

Bassoon

Cornets

Trumpet

Tuba

Violins

Violas

V. I

V. II

10

1 Flûte 2

1 Trombois

Clair 2

Basson

Cor (Fa)

Trompette

Timb

1 Violons 2

Violons 3-4

Altos 2

Vclles 2

Contrebasse

15

1re Clair.

Basson

Cor (Fa)

Violons 2

Violons 3

Alto 2

Vclles

17

Fute

Hautbois

Clarinete

Basson

Cor 2

Flûte

Trombe

Violons

Violons

Alto

Violoncelles

Basse

Empty musical staves at the bottom of the page, with some faint pencil markings and a circled "φ" symbol on the first staff.

- Htbois (Woodwinds)
- Clar. 2 (Clarinet 2)
- Basson (Bassoon)
- Cor. (fa) (Cor Anglais)
- Trpette (Trumpet)
- Violons 1, 2, 3 (Violins 1, 2, 3)
- Alto 1, 2 (Alto 1, 2)
- Vcelle (Viola)
- Contreb. (Cello)

- Violons 1, 2 (Violins 1, 2)
- Violons 3 (Violin 3)
- Altos (Alto)
- Vc. (Viola)
- Contrebasse (Cello)

Key annotations and markings include:

- Fl. 2:** *8^{va}* (octave up), *ff*, *3^o* (triple), *2^o* (second).
- Hr. bois:** *ff*.
- Clar.:** *ff*, *p*, *#* (sharp).
- Basson:** *ff*.
- Cor.:** *ff*, *à due* (together), *pp^r* (pianissimo).
- Tromb.:** *f*, *ff*, *^* (accents), *mm* (marcato).
- Piano:** *ff*, *sec* (secco), *b* (flat), *#* (sharp).
- Viol. 1:** *ff*.
- Viol. 2:** *ff*.
- Viola:** *ff*.
- Vcllo:** *fff* (fortissimo), *8^{va} loco* (octave up), *bizz* (bizzoso).
- Contreb.:** *ff*.

Four empty musical staves at the bottom of the page, intended for additional notation.

10

Flûte *dolce legato*

Hautbois

1-2 Violons *sordino*

3^{mes} Violons *sord.*

Altos *sord.*

Violoncelle *arch.*

Flûte

Hautbois

Piano *abc a*

Violons 1-2

Violons 3^{mes}

Altos

Violoncelles

(H) 50 71

Flute

Horn

Piano

Violins

Violas

Alto

Celli

Flute

Horn

Piano

Violins

Violas

Alto

Celli

Flûte *III* *pp* *2^{me} pp* *ppp*

Clar 1 *mp espr.* *ppp*

Clar 2 *pp* *pp* *ppp*

Basson *pp* *ppp*

Cor *solo* *espr. p*

Trpette *sordino* *pp*

Viol. 1-2 *p*

Altos 1-2 *p*

Vclles *p*

Contrebasse *p* *pizz.*

Piano *2x (80)*

Clar *plus lent* *encore plus lent* *mp*

Cor *mp*

Basson *mp espr.* *pp*

Clar *acceler e dim.* *molto* *pp*

84

Violons I & Flûte III

(K) Tempo brmo

Clar. *stacc*

Basson *Commencer ici*

Tuba *p*

Alto Sax *p*

Violoncelles *p*

(L) 76

Horn *mf*

Clar. *f*

Basson *mf*

Cor Anglais *mf*

Trompe *mf*

Violons I *ff*

Violons II *ff*

Alto *ff*

Violoncelles *ff*

Contra Basson

Double Bass

Timpani

Drum

Flöte 123

Hrbois

Cor.

Trpette

Violons 1-2

Alto

Vcelles contreb

Flöte 8va 120 alla marcia ♩ = 144

Hrbois

Clar. 2

Basson

Cor 2

Trp.

Violons 1-2

Alto

Vcelles contreb

Timb $\text{bb}(B)$

Piano

III K (circled) III L (circled)

Flöte *mf*

Flauto *ff cantabile*

Violini *p mf*

Violoncelli *mf*

ab (circled)

Trombe *f sonore*

Tromboni *poco f sonore. sans dureté.*

Violini I *sizz arco poco f*

Violini II *mp pizz arco poco f*

Violini III *mp pizz arco poco f*

Violoncelli I *mf*

Violoncelli II *cresc. p. a. p poco f arco*

Vielle *p pizz poco f*

Contrebass *pizz arco poco f*

Flute 2

Hr bois

Clar 2

Basson

Cor 1

Cor 2

Tromp

Timbales

Violons 2

Violons 3mes

Altos 2

piano

Violoncelles 2

Contrebasse

Fûtes

Bois

Clar. 2

Basson

Cor 1

Cor 2

Trp

Timb.

Violons 1-2

Violons 3

Altos

Piamb

Vceli

Contreb.

This is a handwritten musical score for a symphony orchestra. The score is written on 18 staves, with the following instruments listed on the left:

- Fûtes (Flutes)
- Bois (Woodwinds)
- Clar. 2 (Clarinet 2)
- Basson (Bassoon)
- Cor 1 (Cor Anglais 1)
- Cor 2 (Cor Anglais 2)
- Trp (Trumpet)
- Timb. (Timpani)
- Violons 1-2 (Violins 1-2)
- Violons 3 (Violins 3)
- Altos (Violas)
- Piamb (Piano)
- Vceli (Violoncello)
- Contreb. (Contrabass)

Instrument Labels (from top to bottom):

- F Flûtes
- H Hautbois
- Cl Clar. 2
- Ba Basson
- C Cor 2
- 1 Trompe
- Timb. (Timpani)
- Ti Violons 2 3
- V Altos
- V Piano
- Vc 1/2
- Cbasse
- Co (Corno)

Key Musical Elements:

Fin.

Introduction of Pasacalleux.

Flûte Violons Introduction.

Violons 1
Violons 2
Violons
Alto
Piano
Vc 1
Vc 2
Bass

Flûte
Basson
Violons 2/3
Alto
Piano
Vc 2

3^{va}
p espr

Fl Flöte *mf*

Ht Clar. *mp aigue* *moins aigue pp*

Ce Basson *p* *pp*

2x Cor I

C Violons 1 *p* *pp*

2 Violons 2 *dim. poco a poco*

1 Viol. 3 *p* *dim. p. a. p.*

1 Alto *mp*

1 Piano *nocturne* *mane* *p* *pp*

Vi. 2 *mp* *dim. p. a. p.*

7 Cbas

Clar. 1 *doux* *ppp* *quasi niente* *G.P.*

1-2 Violons *quasi niente* *G.P.*

Cor Altos *G.P.*

Piano *quasi niente* *G.P.*

Vel 2

Cbas

Pasadena

8 Vif et léger ♩ = 120

Flute 2 *mp* *stacc*

Hrbois *pp* *sempre stacc*

Clar *2me stacc sempre*

Basson *pp stacc sempre*

Cor 2 *stacc. sempre* *pp*

Viola *mp* *2va*

Violon *p*

Cor 2 *p*

Basson *p*

Cor 2 *pp*

Violon *pizz*

Viola *mp*

Violon *mp* *pizz*

Handwritten musical score for the first system, featuring the following instruments and parts:

- F1 Flute 2:** Melodic line with dynamics *p* and *f*, and articulation *soûpir*. Includes a *2^e* ending and *gva* (glissando) markings.
- H1 Flute 1:** Melodic line with dynamics *p*.
- C1 Clarinet 2:** Melodic line with dynamics *p*.
- B1 Bassoon:** Melodic line with dynamics *p*.
- C Cors:** Melodic line with dynamics *p*.
- 1 Violons:** Part for Violins 1 and 2, with dynamics *sfz* and *p*, and articulation *arco*.
- Alto:** Part for Violins 1 and 2, with dynamics *sfz* and *arco*, and articulation *très détaché*.
- Vcelliz:** Part for Violins 1 and 2, with dynamics *sfz* and *arco*.

Handwritten musical score for the second system, featuring the following instruments and parts:

- F1 Flute 1:** Melodic line with dynamics *gva* and articulation *stacc*. Includes triplet and quintuplet markings.
- H1 Flute 1:** Melodic line with dynamics *gva* and articulation *stacc*.
- 1, 2 Violons:** Part for Violins 1 and 2, with dynamics *sfz* and *p*.
- Alto:** Part for Violins 1 and 2, with dynamics *sfz* and *p*.
- Vcello:** Part for Violins 1 and 2, with dynamics *sfz* and *p*.
- C1 Violoncello 2:** Part for Violins 1 and 2, with dynamics *sfz* and *p*.

g.v.a.

Flute 2

loc. ager

Clars

Trptos

arco

celli 2

pizz

arco det.

piano

g.v.a.

Flute

2nd nono pp

Clar.

Camf.

Bassoon

Cor 2

Violins 2

pizz

Violins 3

Trptos

piano

- F Flöte**: Treble clef, melodic line with notes *re* and *gva*. Includes a circled 'J' and a dynamic marking *p*.
- Clarinet**: Treble clef, melodic line with notes *re* and *p*. Includes a dynamic marking *pp*.
- Violons**: Treble clef, accompaniment with *arco* and *pizz* markings.
- Alto**: Alto clef, accompaniment with *pizz* markings.
- Vcelliz**: Bass clef, accompaniment with *pizz* markings.

- F Flöte**: Treble clef, melodic line with triplets and *Loco* marking.
- Violon**: Treble clef, accompaniment with a triplet marking.
- Alto**: Alto clef, accompaniment.
- Vcelliz**: Bass clef, accompaniment.

Flute
F. Ste

Violoncelle
H. Ste

Clarinete
C. Ste

Clarinete
C. Ste

Violoncelle
H. Ste

Violoncelle
H. Ste

Violoncelle
H. Ste

Cbasse

mp solo
mp esor
à défaut

arco

mf

mp

8va

bizz

29.

cc

F Flute 2

Ht Bois

C Clar.

Viols

Altos

Vclles 2

Flute 2

Ht Bois

Clar 2

Basson

Cor 1

Violons

Altos

Piano

Vcl 2

Chasses

II 3

Clarinet
Bassoon
Cor
Violoncelles
Alto 1
Alto 2
Piano
Viola
Cello
Bass

Clarinet
Bassoon
Violons
Cellos
Piano
Viola
Cor
Basse

This is a handwritten musical score for a symphony orchestra. The score is written on ten staves, each labeled with an instrument. The instruments and their parts are:

- Flute**: The top staff, showing melodic lines with various dynamics and articulation marks.
- Obois**: The second staff, featuring a melodic line with long notes and slurs.
- Clariz**: The third staff, containing a melodic line with a triplet of eighth notes and a *dim.* (diminuendo) marking.
- Basson**: The fourth staff, with a melodic line and a *pp* (pianissimo) dynamic marking.
- Cor**: The fifth staff, showing a melodic line with *ppp* (pianississimo) dynamics.
- Violons**: The sixth staff, representing the Violin I part, with *pp* dynamics and a *ppp* section.
- Violas**: The seventh staff, representing the Violin II part, with *pp* dynamics and a *ppp* section.
- Vc**: The ninth staff, representing the Violoncello (Cello) part, with long, sustained notes.
- Cb.**: The tenth staff, representing the Contrabass part, with long, sustained notes.

Flute

Clarinet

Violin

Viola

Cello

Bass

Piano

Contra Bass

Trumpet

Trombone

Drums

Timpani

Woodwinds

Strings

P
2. 17 18 19

Flute

Clar.

Cor

Timp

Violons

Altos

Vcl

Cbasse

g va loco

Flute

Clarinet

Timb

Violon

Violon

Violon

Casse

pp

poco accel.

Flute

Clarinet

Basson

1.

rapide

mp

pp

lap pizz

Fin.

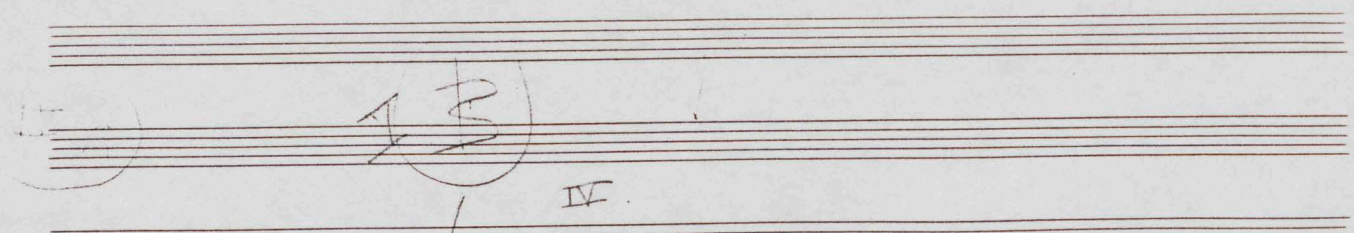

Tranquillo.

8va

p exp.

Flötes

Cor.

Piano

Vc. I

pizz.

8va

560 A

Flötes

Hörn

Clar. 2

Basson

Cor

Piano

Vc.

pizz.

Flute
Bassoon
Piano
Cello

Flutes
Clarinet
Bassoon
Corns
Violins
Violas
Piano
Cellos

8va loco

Flûte 1/2

Hautbois

Clar 2/2
2^{me}

Basson

Cor 2/2

Altos

Piano

Vc

Flûte 1/2

clar 2/2

Basson

Cor 2/2

Altos

Piano

Vc 1/2
1^{re}
arco

Les illuminations

MS. 101256
1952

$\text{♩} = 80$ 1. Danse lyrique.

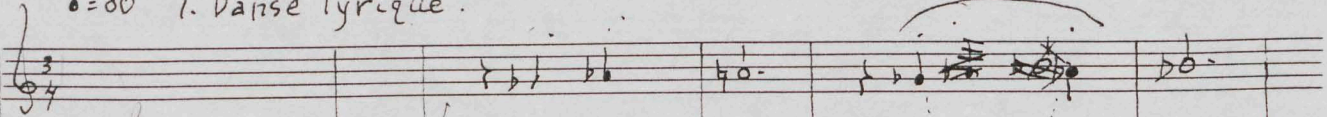
I 

II 

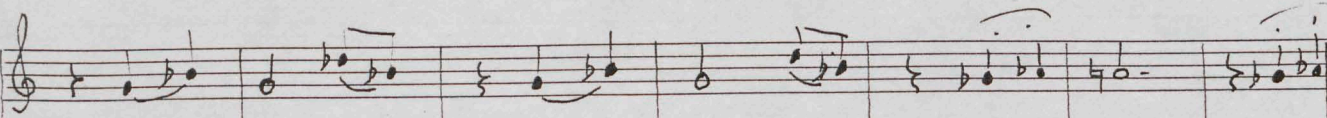
I 

II 

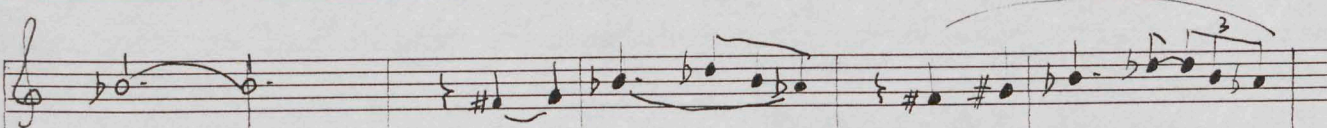
I 

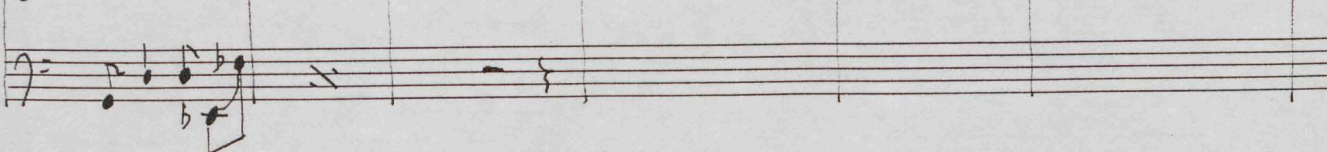
II 

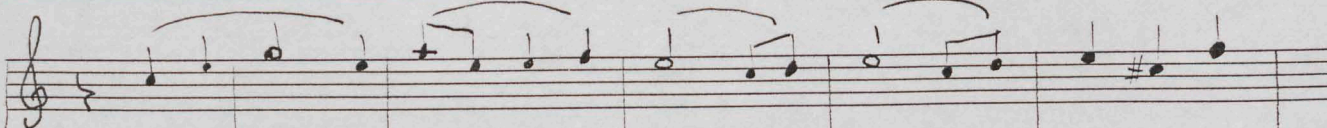
I 

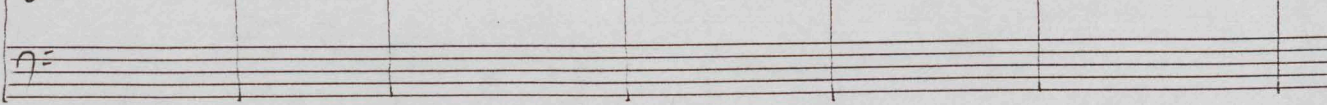
II 

I 

II 

7060

I
H II

Handwritten musical score for Horn I and II. Horn I has a melodic line with trills and triplets. Horn II has a few notes with a flat.

C
B I
C II

Handwritten musical score for Clarinet B I and C II. Clarinet B I has a melodic line. Clarinet C II has chords with dynamics mp.

I
II

Handwritten musical score for Flute I and II. Flute I has a melodic line with "8va sempre" marking. Flute II has chords with dynamics mf and "poco" marking.

I
II

Handwritten musical score for Oboe I and II. Oboe I has a melodic line with "8va sempre" marking. Oboe II has chords with dynamics p and "loco" marking.

C
I
P II

Handwritten musical score for Clarinet C I and Bassoon P II. Clarinet C I has a melodic line. Bassoon P II has chords with dynamics p and "lento" marking.

II. Pas de deux.

I *Q. P.* $\frac{3}{4}$ 18

II $\frac{3}{4}$ 18

III $\frac{3}{4}$ 18

8 Bassa

I *gva sempre*

II *P*

I

II *sempre gva*

I

II *gva sempre*

I

II *gva loco*

I

II

I *ritard.*

II *mp esbr.*

I

II *mf*

I

II *pp*

III.

12

12.3.

lang rust tot

stille

I

II

Attacca

poco lento $\text{♩} = 60$

I

II

legato

8va

I

II

loco

8va

I

II

I

II

mf

I

II

Fine

~~2x~~ 2^e keer ~~afmaken~~

~~ritardando~~