

Cantate: "Myn Herder is de Here God"

Otto Dedem.

Timpani

⑧ Intonatie Koor

⑤4 Inton. Koor

⑥2 tnum tnum tnum

56

Deel 2 tacet

Deel 3

②65 tnum

②73 tnum Koor: Danket, ..

③10 tnum

tnum tnum tnum

Cantate: "Myn Herder is de Here God"

Otto Dedering.

Timpani

⑧ Intonatie Koor

⑤4 Inton. Koor

⑥2 tnum tnum tnum

Deel 2 tacet

Deel 3

②65 tnum

②73 tnum Koor: Danket, -

③10 tnum

tnum tnum tnum

# Cantate: "Myn Herder is de Here God"

Otto Dedem.

Timpani

⑧ Intonatie Koor

⑤4 Inton. Koor

⑥2 tnum tnum tnum

56

Deel 2 tacet

Deel 3

②65 tnum

②73 tnum

Koor: Danket, ..

③10 tnum

tnum tnum tnum

# Cantate: "Myn Herder is de Here God"

Otto Dedering.

Timpani

⑧ Intonatie Koor

⑤4 Inton. Koor

⑥9 tummm tummm tummm

56

Deel 2 tacet

Deel 3

②65 tummm

255

②73 tummm Koor: Danket,...

27

tummm

③10 tummm

6

7

tummm tummm tummm

# Cantate: "Myn Herder is de Here God"

Otto Dedem.

Timpani

⑧ Intonatie Koor

⑤4 Inton. Koor

⑥2 tnum tnum tnum

56

Deel 2 tacet

Deel 3

②65 tnum

②73 tnum Koor: Danket, ..

③10 tnum

tnum tnum tnum

Cantate "Myn Herder is de Here God"

Otto Deden.

Deel 1.

Con coro

mf

(54)

mf

(79) Col basso

f

(112)

Deel 2 Tacet

Cantate "Mijn Herder is de Here God"

Otto Deden.

Deel 1.

Con coro

mf

(54)

mf

(79) Col basso

(79) Col basso

112

f

Deel 2 Tacet

Cantate "Myn Herder is de Here God"

© Otto Deden.

Deel 1.

Deel 3 Ricercare I

(295)

Ricercare II

(320)

Three empty musical staves, each consisting of five lines.

Deel 3 Ricercare I

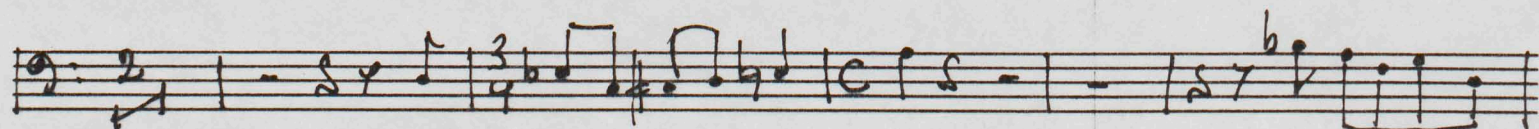
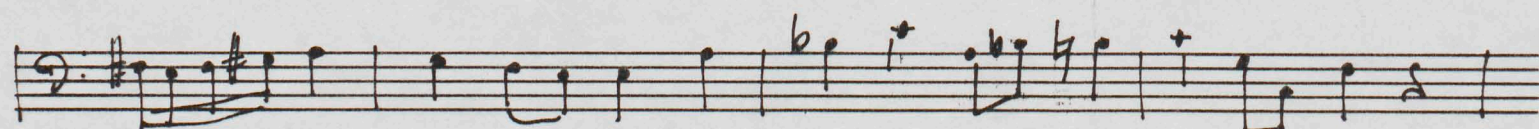

(295) Ricercare II

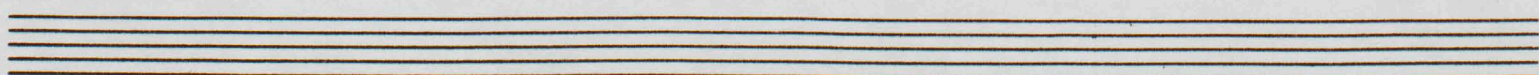
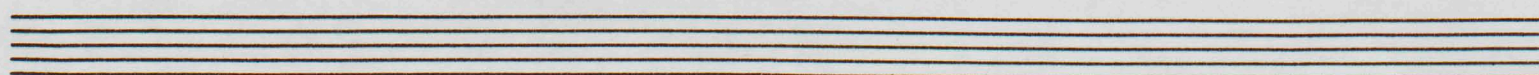
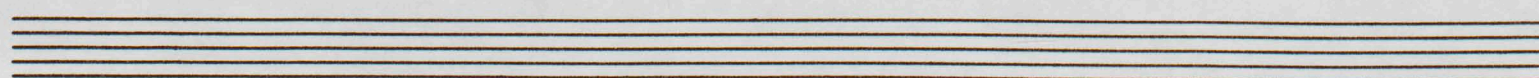
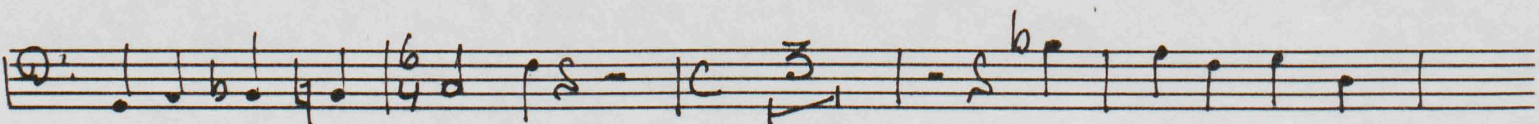
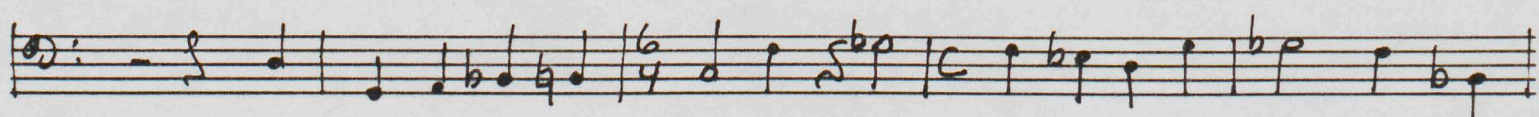
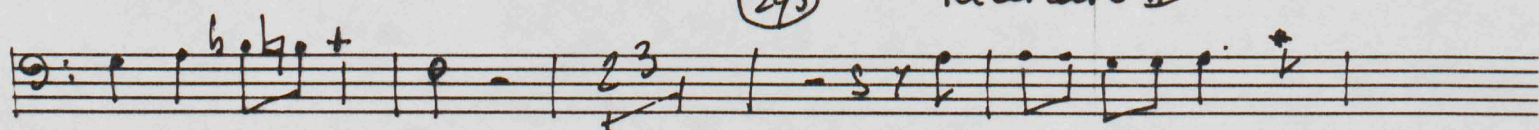

Deel 3 Ricercare I

(295)

Ricercare II

(320)

Three empty musical staves, each consisting of five lines.

# TE DEUM

Otto Deden

Timpani AD / EB / CG /

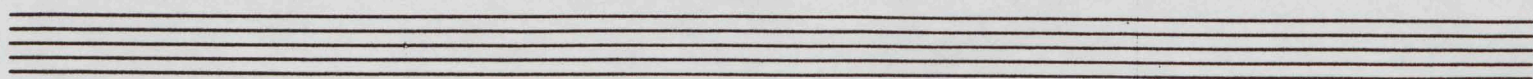
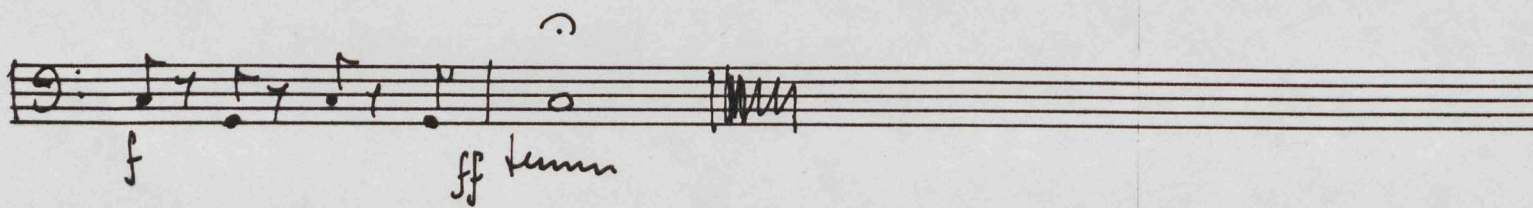
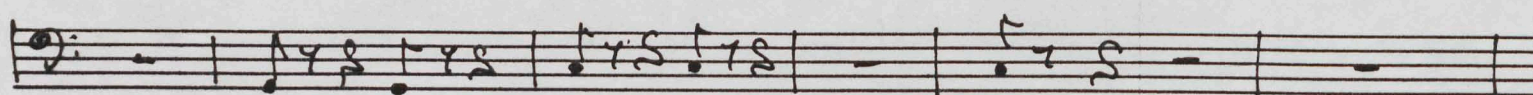
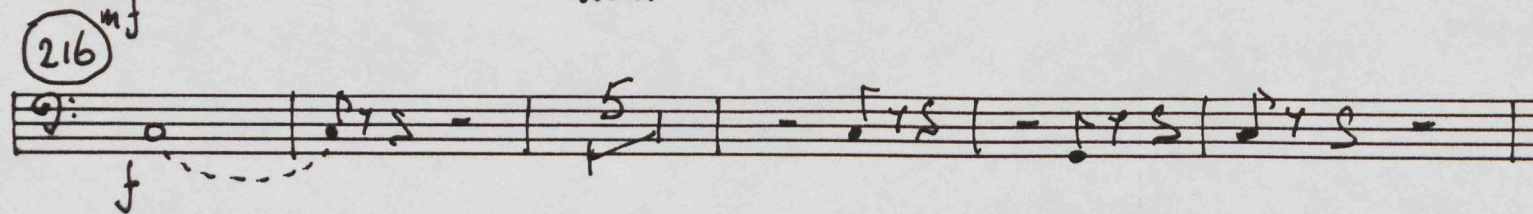
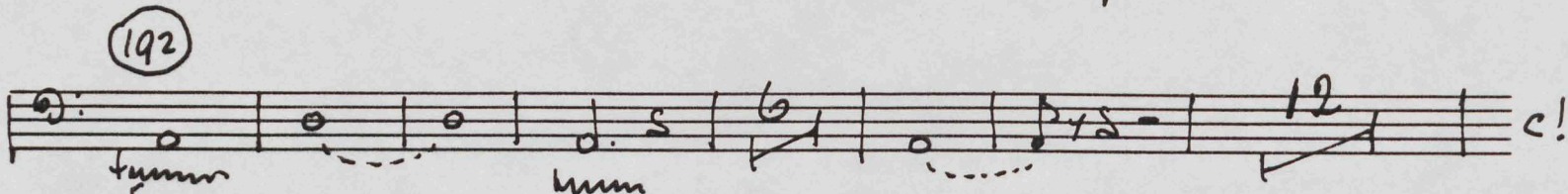
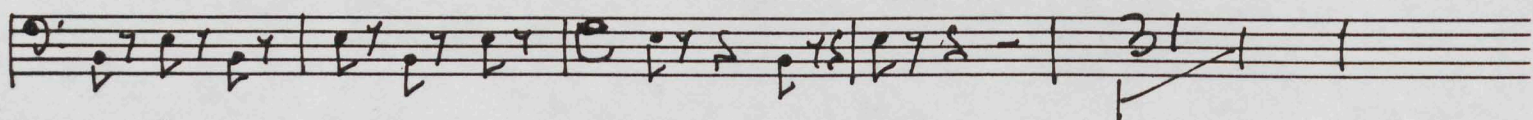
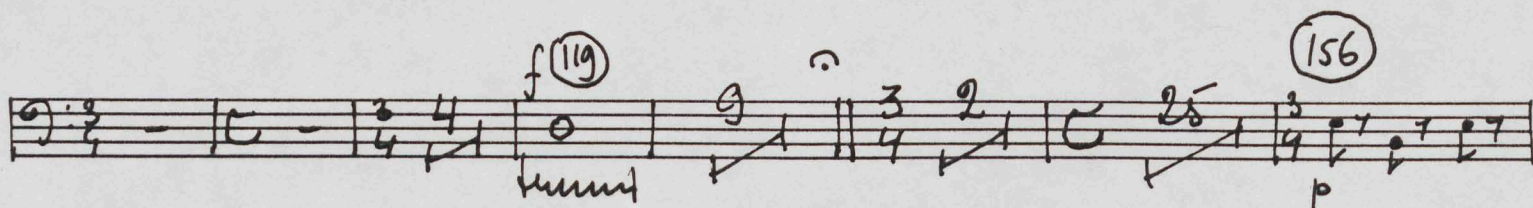
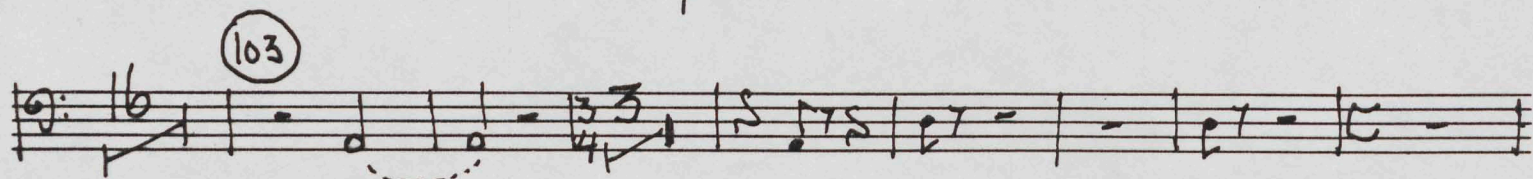
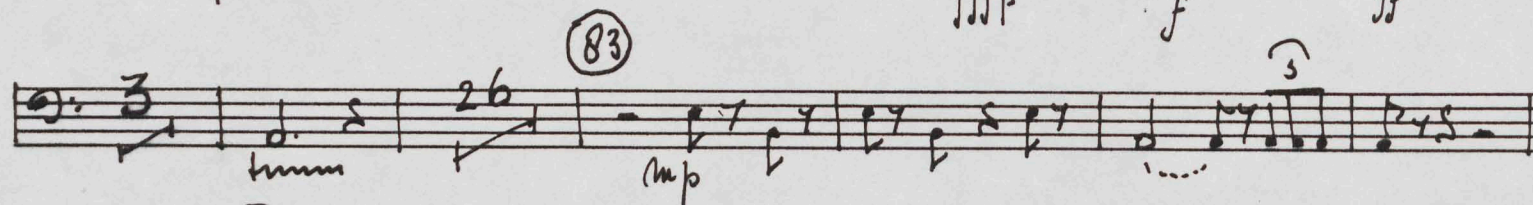
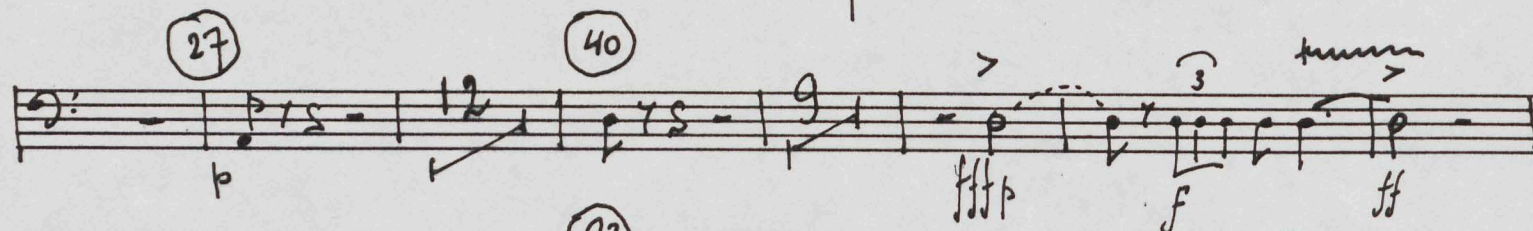
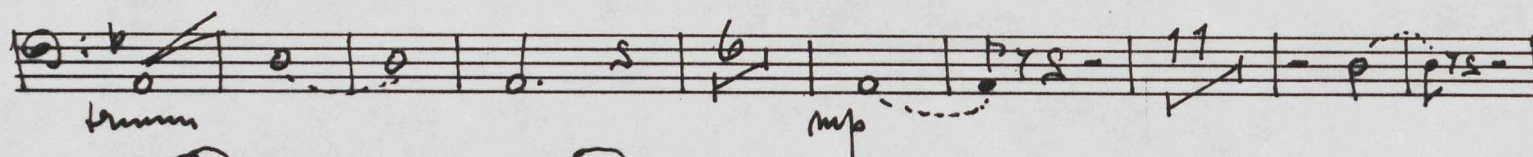

(105) contrabas blad 2

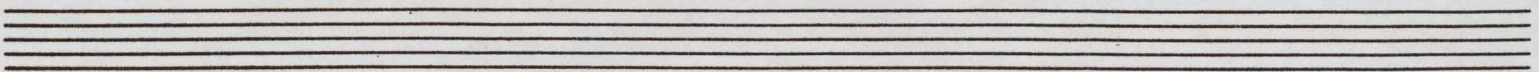
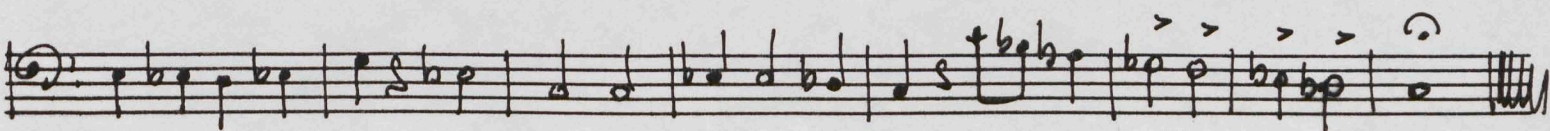
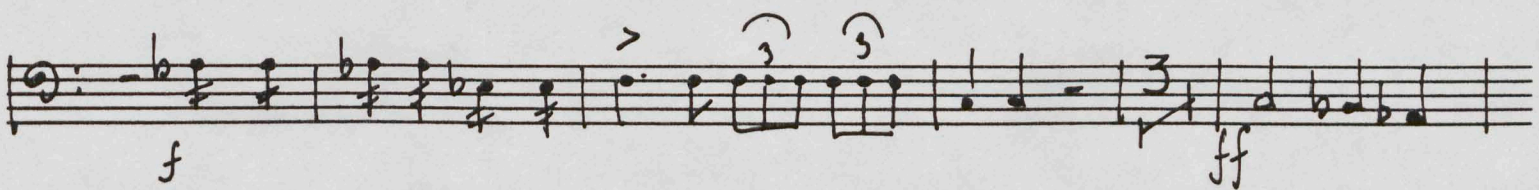
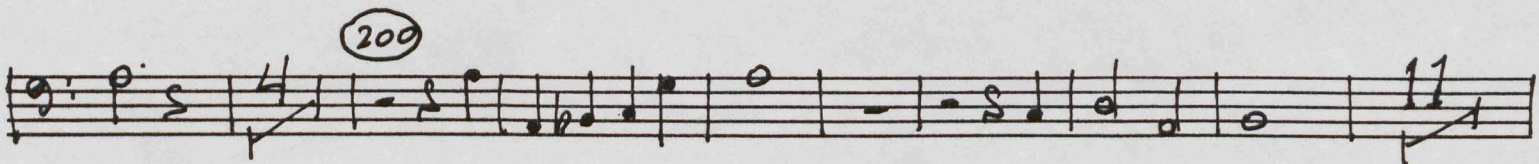
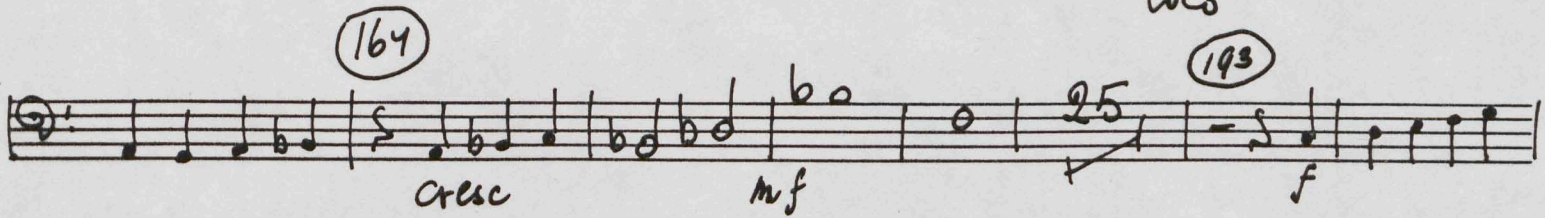
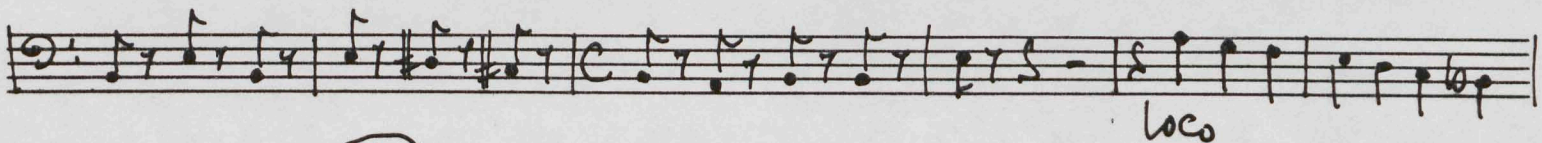
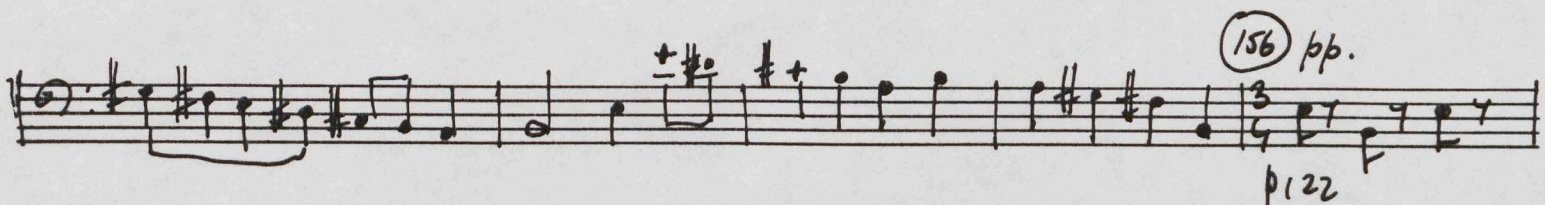
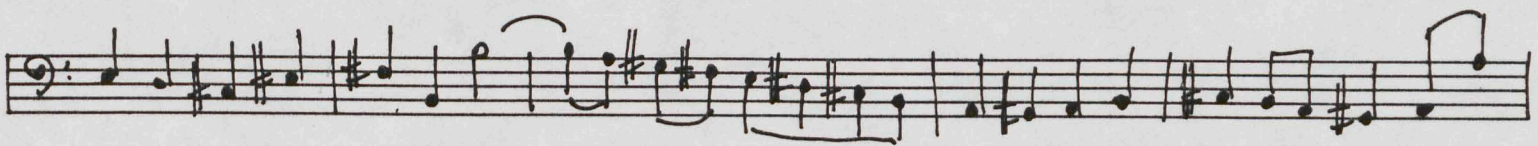
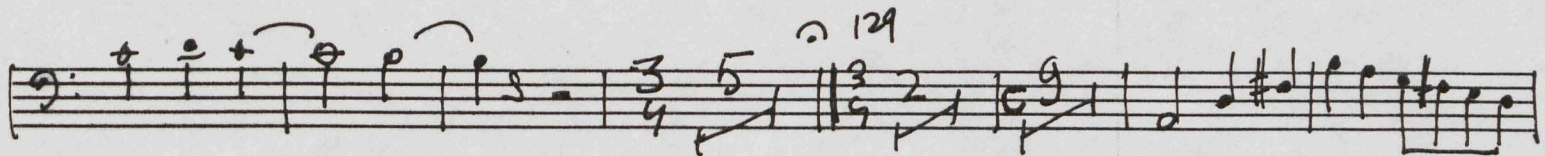
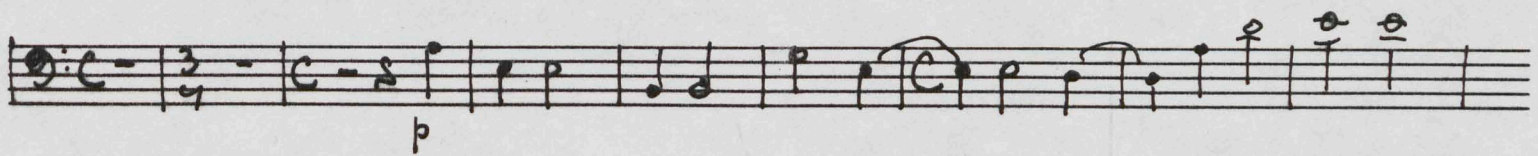
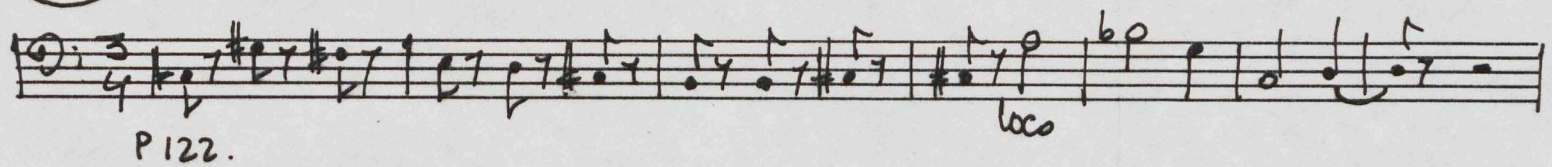

(105) contrabas blad 2

Measure 122: *p* 122. *loco*

Measure 124: *p*

Measure 156: *pp.* 156 *p* 122

Measure 164: *cresc* 164 *mf* 193 *f*

Measure 200: *f* 200 *ff*

(105) contrabas blad 2

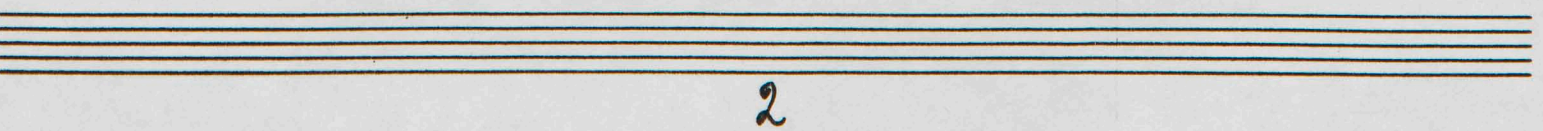
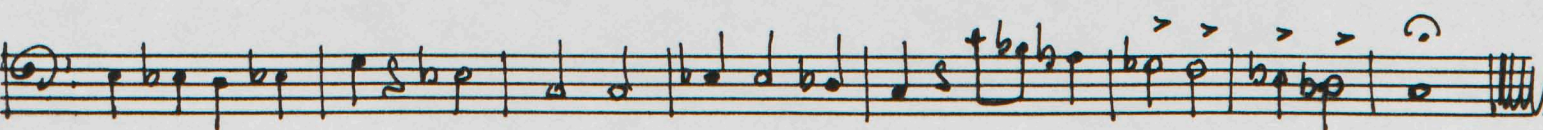
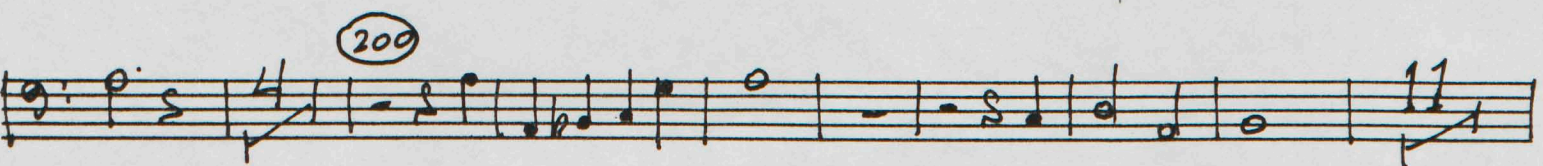
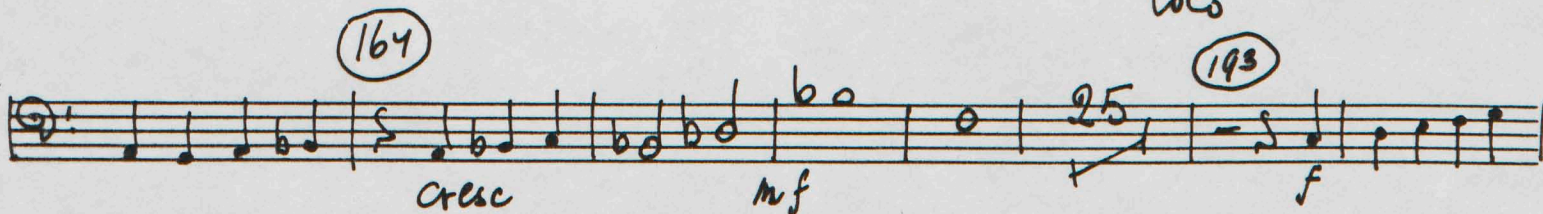
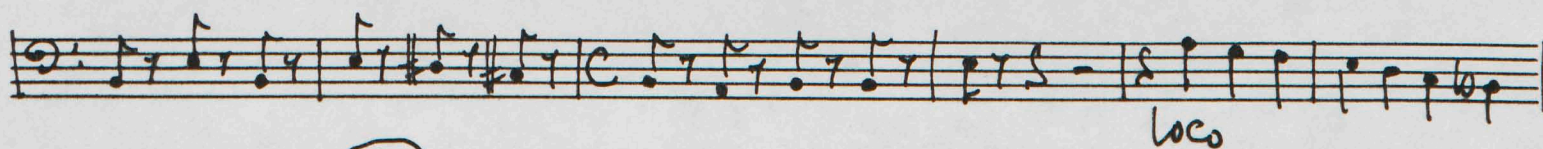
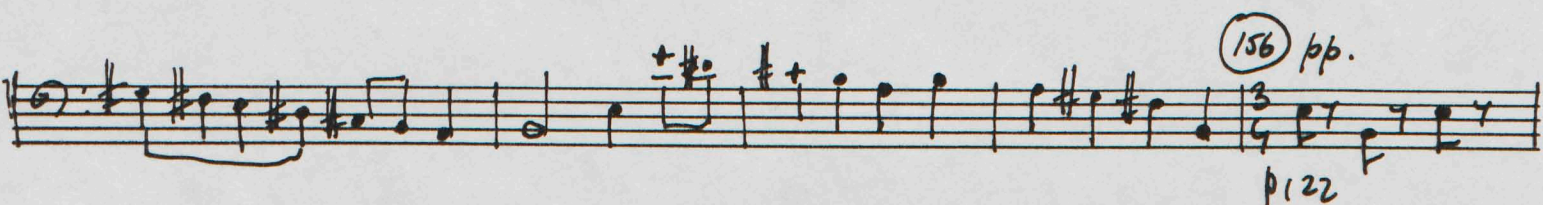
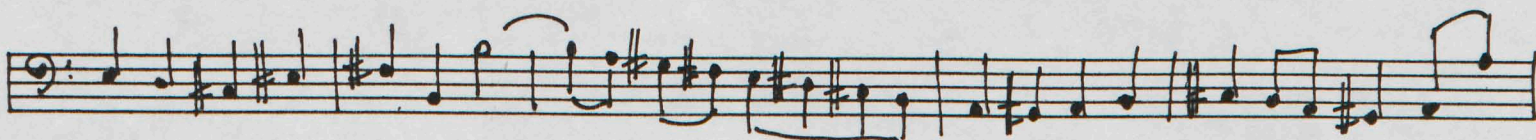
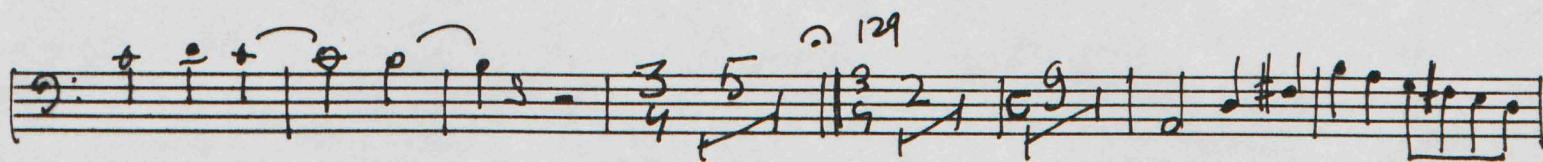
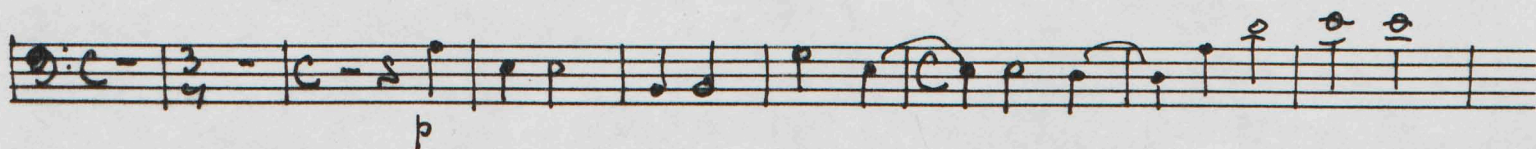
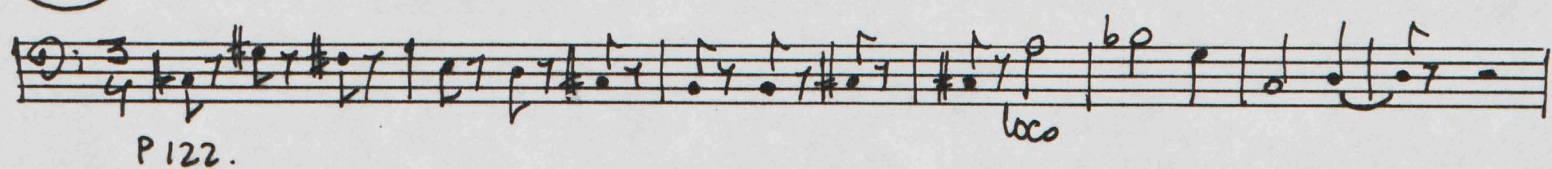

# TE DEUM. Contrabass

Otto Dedek

# TE DEUM. contrabass

Otto Dedeh

Key markings and features include:

- Staff 10:** The instruction "loco" (ad libitum).
- Staff 12:** The instruction "loco" (ad libitum).

# TE DEUM. contrabass

Otto Dedeh

