

Cantate "Myn Herder is de Here God" Otto Deden

fl 1.2. Deel 1. (16)

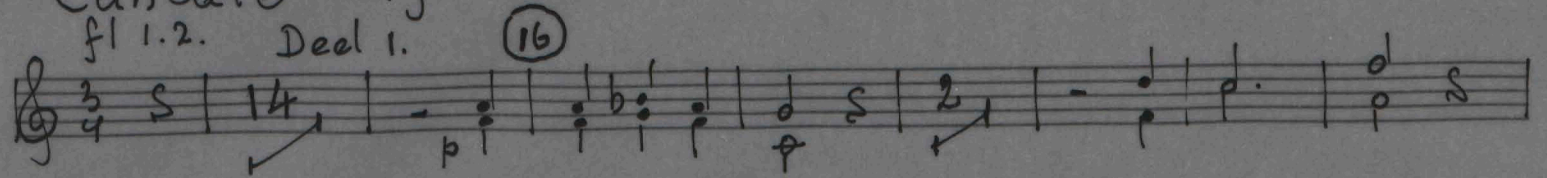

(26) espr. *anf*

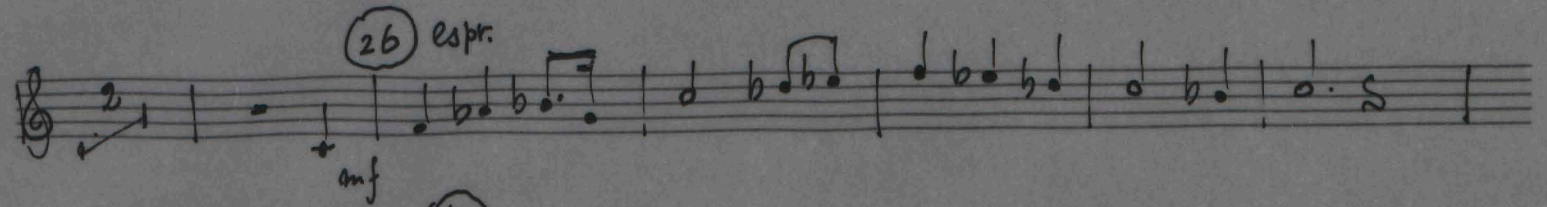

alt solo (62)

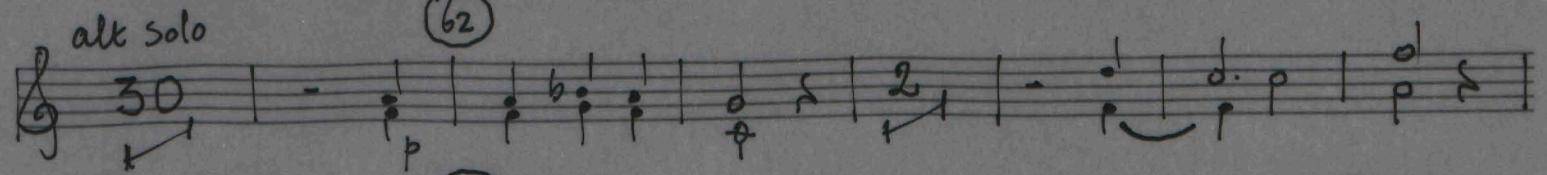

(120)

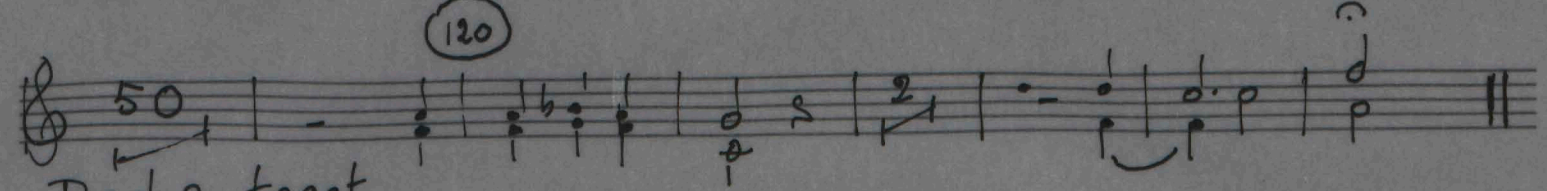

Deel 2 *tacet*
Riccercare I

Deel 3 *f*

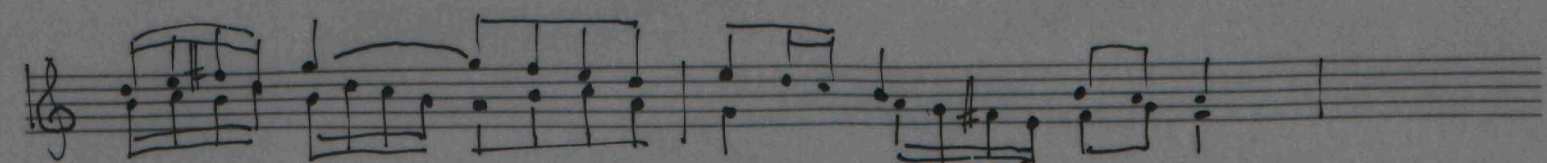
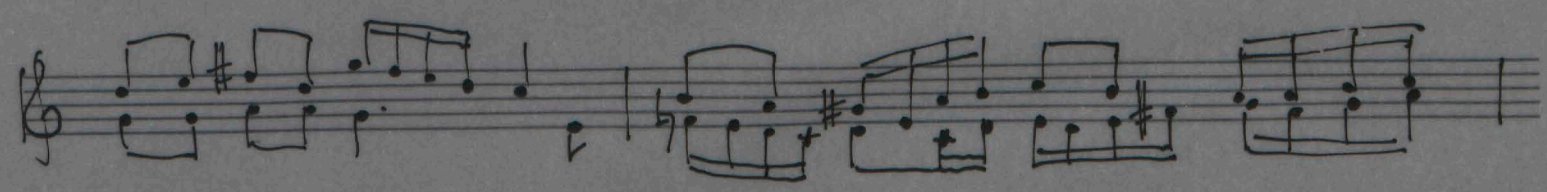
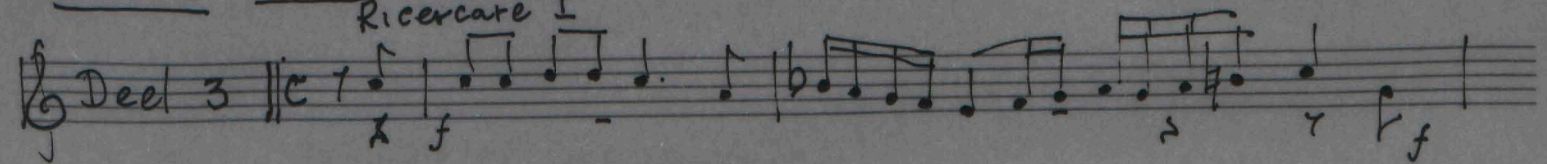

(266)

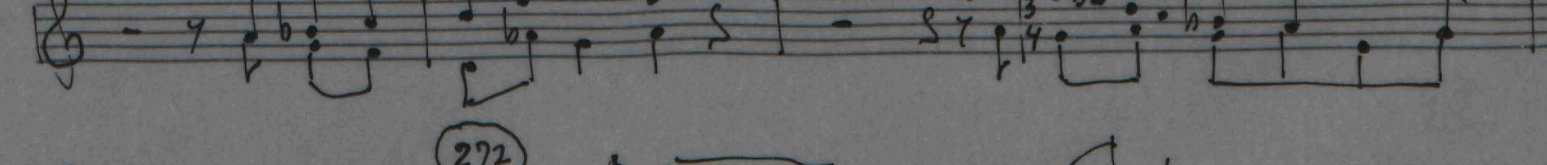

(272)

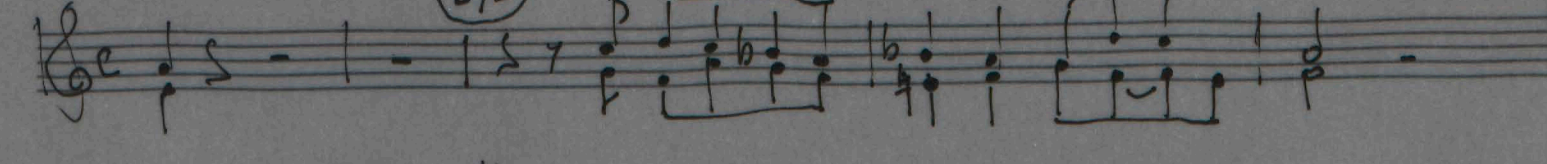

Duet Sopr. alt. (17)

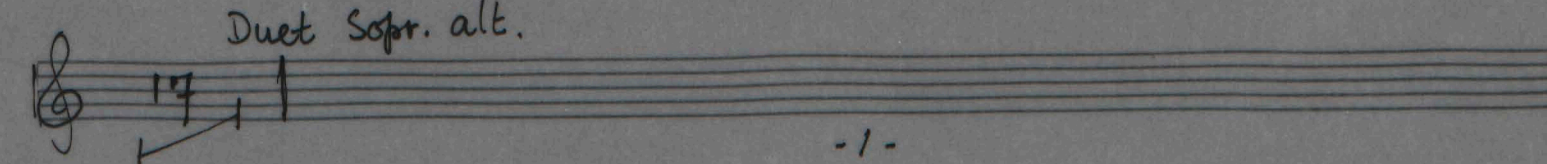

292

Ricercare II

317

Ricercare III

Cantate: "Myn Herder is de Here God"

Otto Deden

Deel I Hobo 1.2

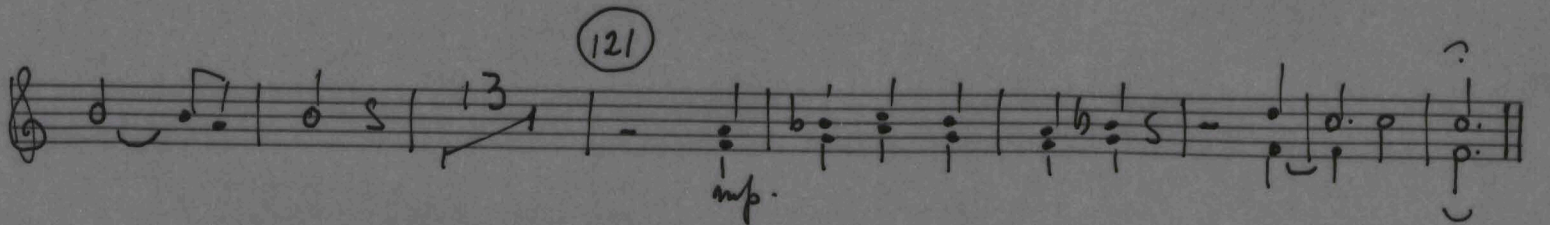
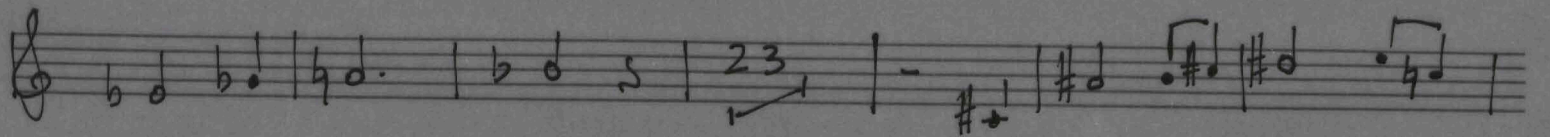
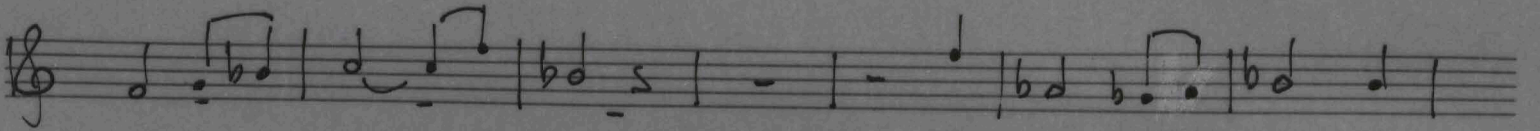
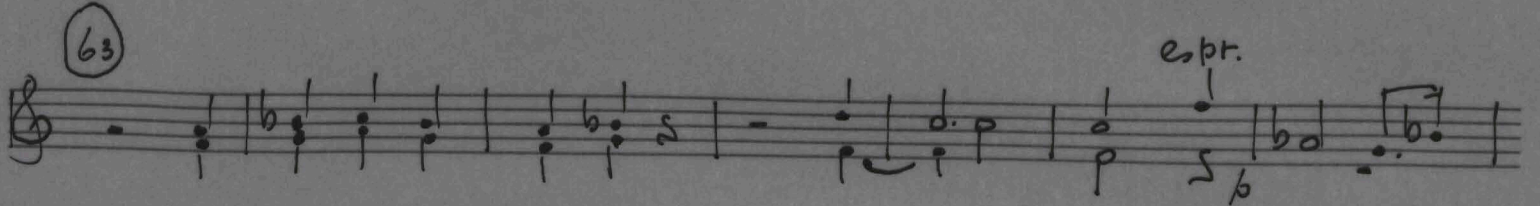
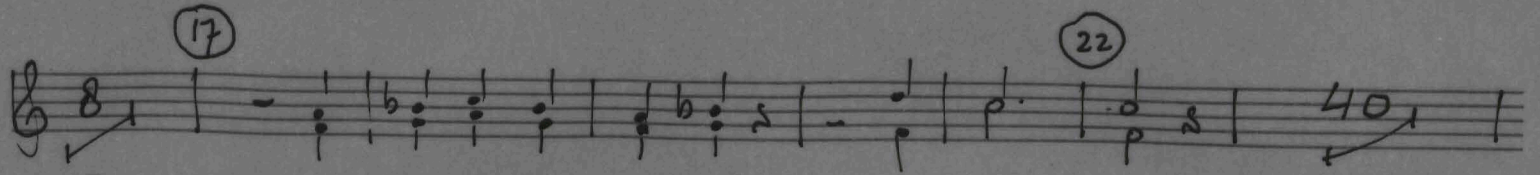
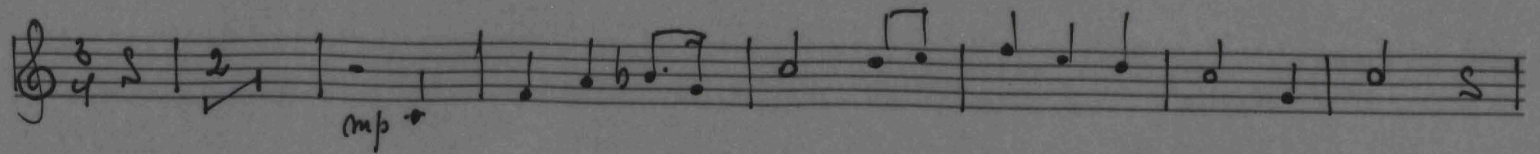

Deel 2 tacet.

Deel III Ricercare I

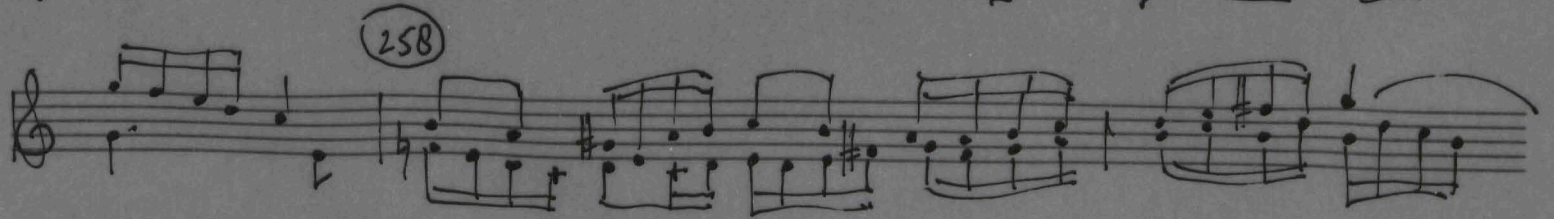

Cantate "Myn Herder is de Here God"

Otto Dedem

Trompet 1, 2 Deel 1

Deel 2

Deel 3

(265)

254-264

col coro: Dankt, ...

(271)

Duet sop + alt

27

col coro: Dankt, ...

(311)

(319)

molto allarg.

ff

Deel 3 Ricercare I

(295) Ricercare II

Three empty musical staves, each consisting of five horizontal lines, positioned at the bottom of the page.

Cantate: Myn Herder is de Here God

Otto Deden

vla 1,2.

Deel 1.

Deel 3 Ricercare I

Duet s. A Ricercare II

Cantate: "Myn Herder is de Here God"

Otto Deden

Vlc Deel I.

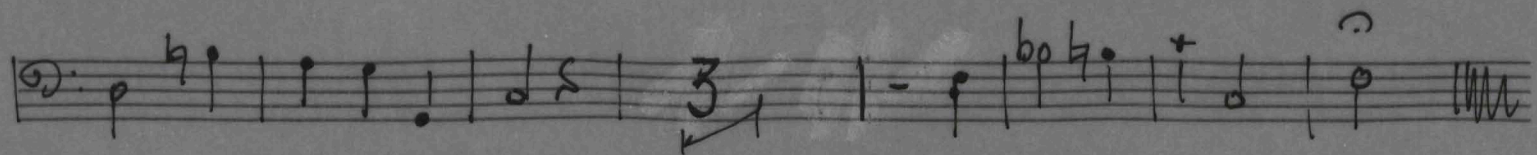
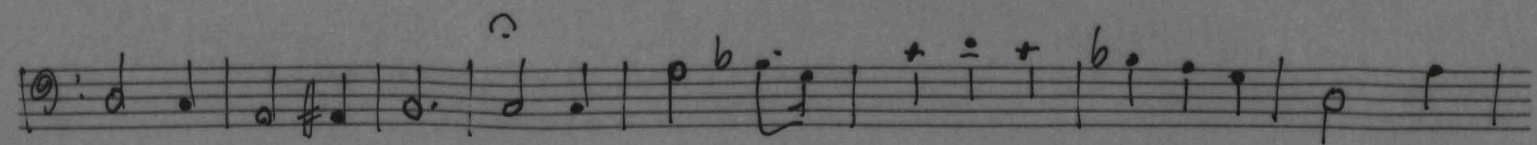
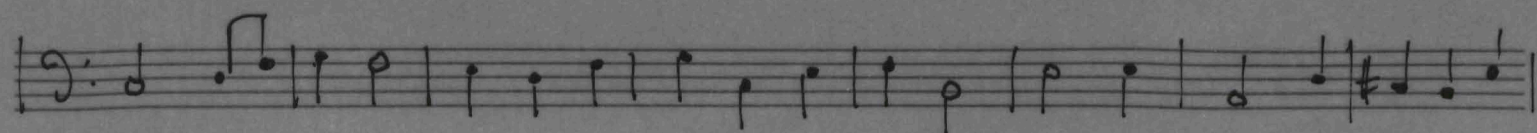
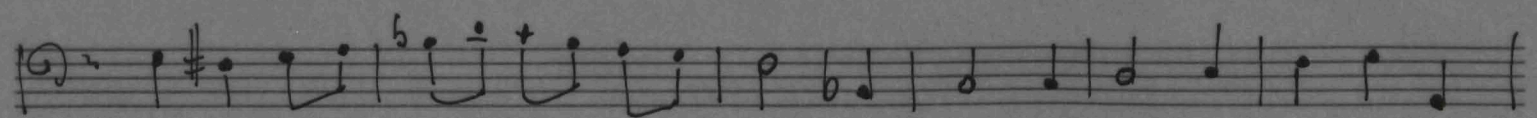
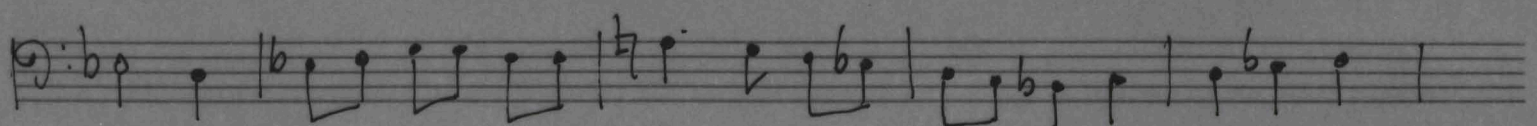
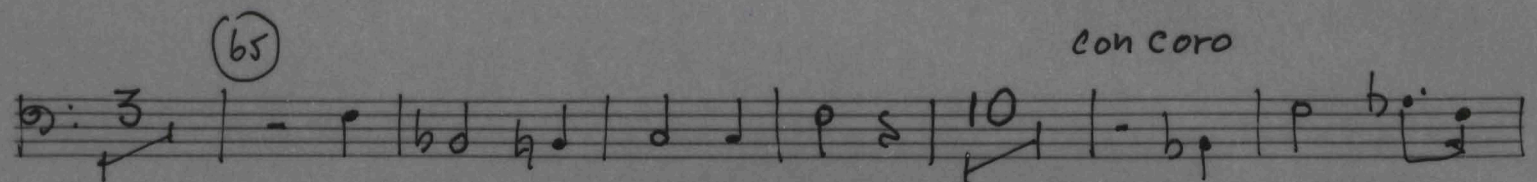
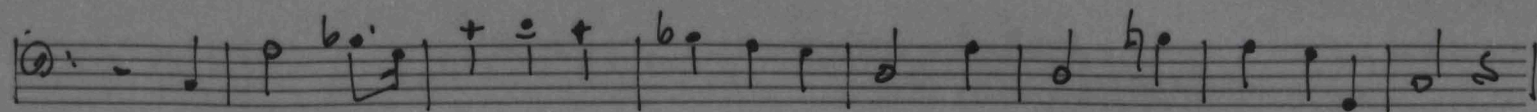
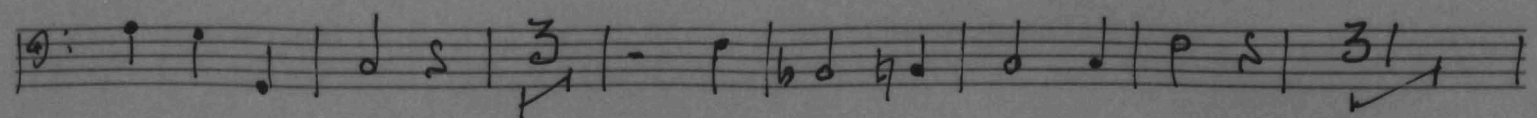

Deel II tacet.

Deel 3 Ricercare I

268

292

Ricercare II

305

320

Ricercare III

Empty musical staff.

Empty musical staff.

Empty musical staff.

96 Vla 1.2.

217
vla 1.2.

225

ff

Cantate Cor I II (Fa)

Otto Dedes

COR I II cantate blad 2

302 con coro: Dankt,

f

f

f *molto allargando*

8

Vla 1.2. TE DEUM

Otto Deden

217

VI. 1.2 blad 3

225

TE DEUM vl. 1.2.

Otto Deden

96

I+II

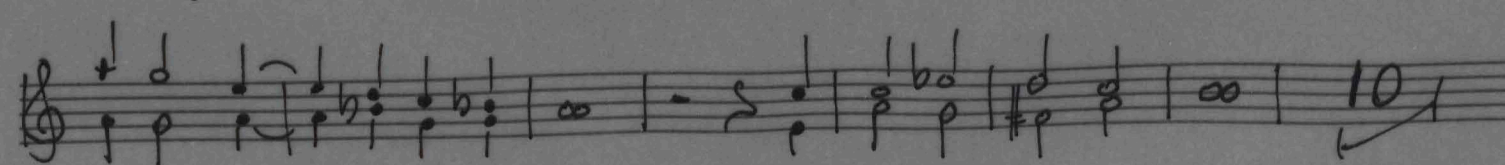
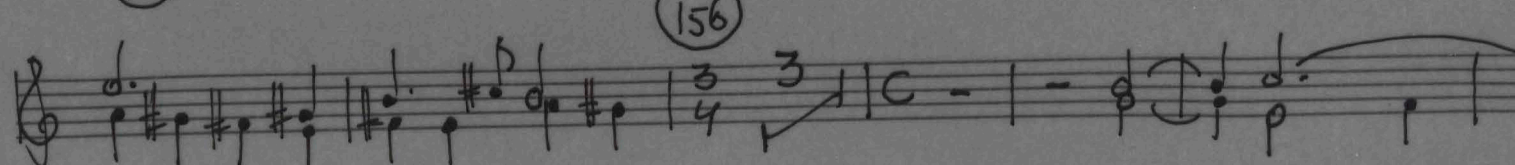
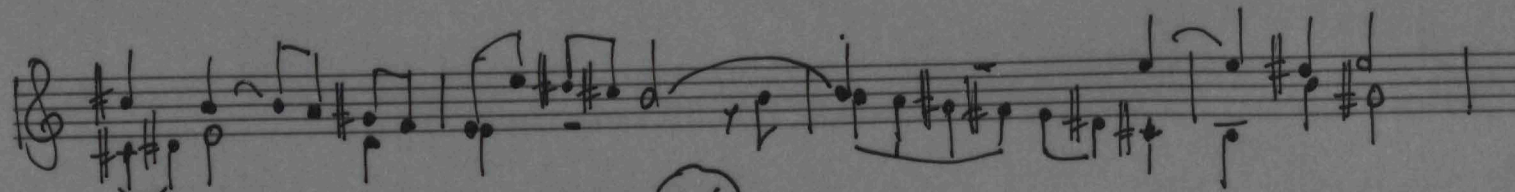
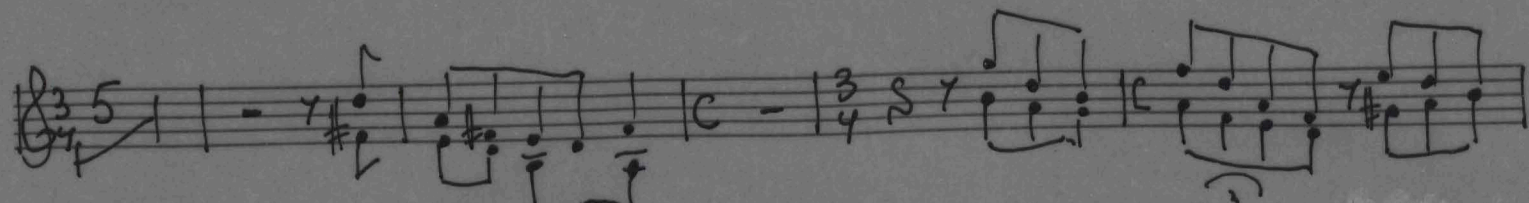
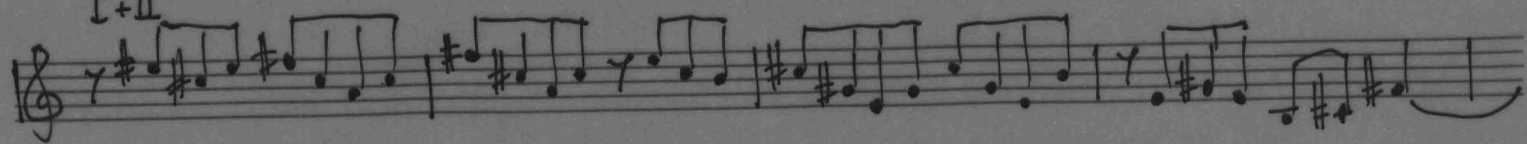

Vl 1 en 2 vervolg dell 3

Ricercare III

(318)

Cantate: "Myn Herder is de Here God"

O Ho Deden.

Timpani

⑧ Intonatie Koor

⑤④ Inton. Koor

⑥③ tummy

Deel 2 tacet

Deel 3

②⑥⑤ tummy

②⑦③ tummy

Koor: Danket, ..

③①① tummy

③①① tummy

Cantate: Myn Herder is de Here God"

Otto Dedem

vl 1.2. Deel 1.

con coro

19

con coro

65

II 88 I

102

113

Deel 2 tacet

Deel 3 Ricercare I

Duet Sob
alt.

I (193) Ricercare II

Cantate

DEEL III Ricercare I

vl 1 blad 2

f

Duet sop alt

193 Ricercare II

cresc. allarg.

Cantate: Myn Herder is de Here God O Ho Deden

Vloot I. Deel I

mf con coro

19

con coro

65

91

102

113

DEEL 2 tacet

Cantate vl 2 Deel III

Blad 2 Ricercare I

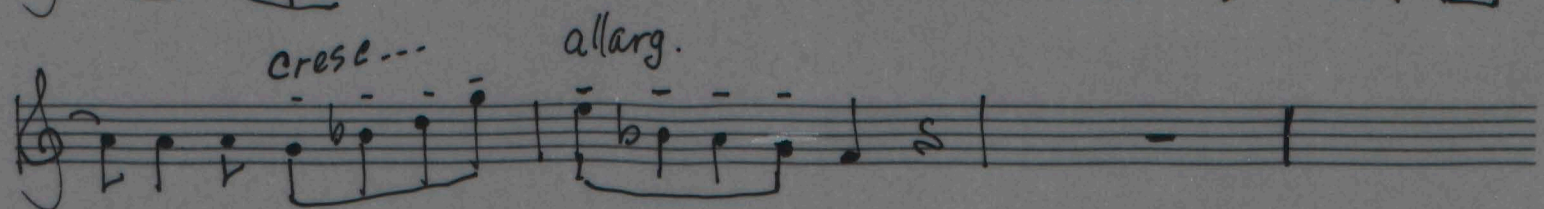
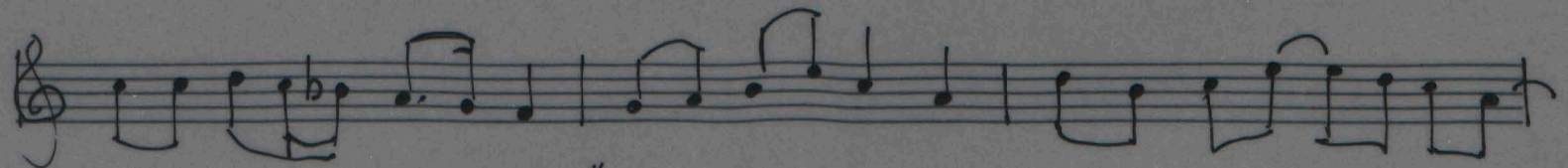
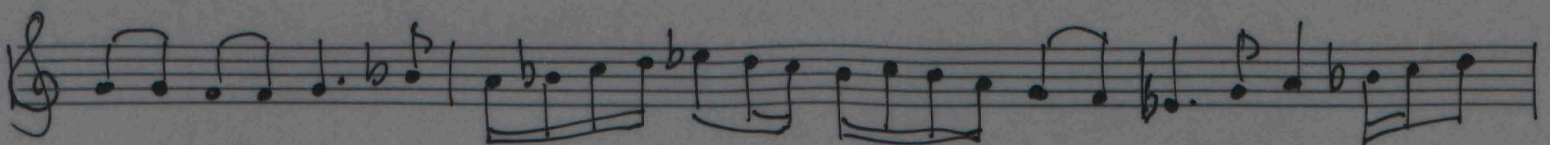
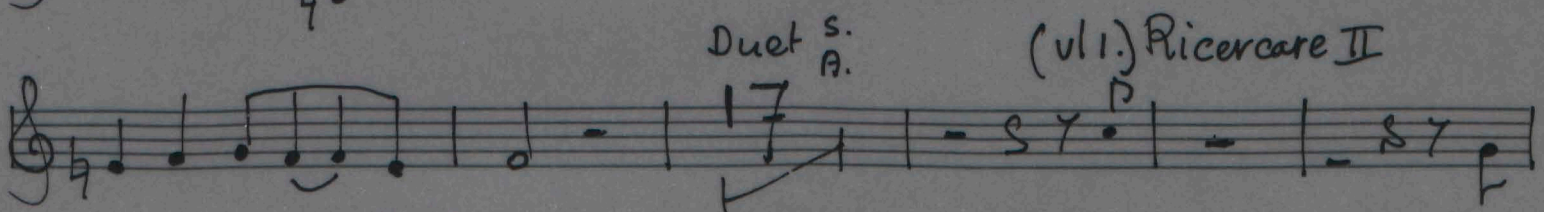
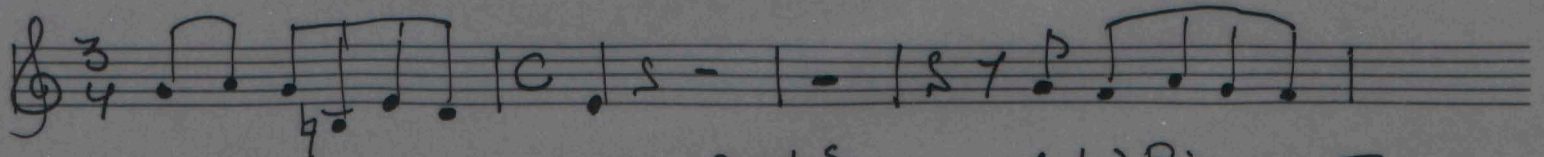
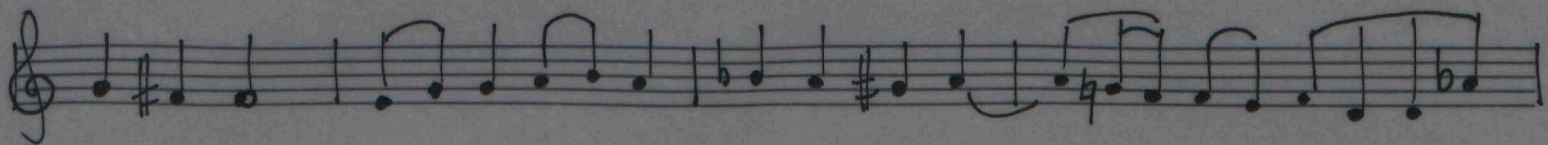
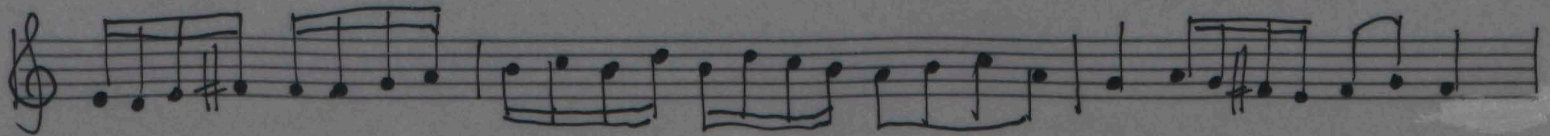
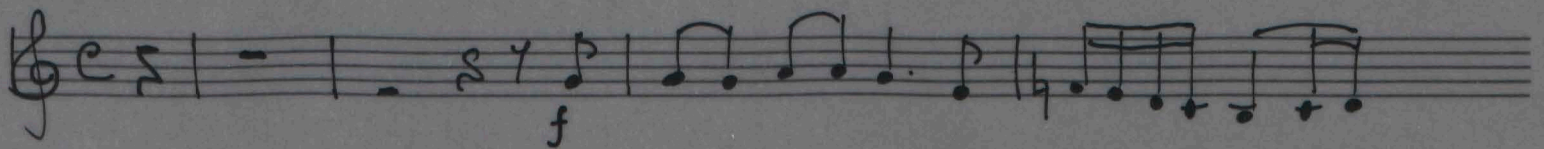

Cantate: Myn Herder is de Here God Otto Deden.

Vloot 2 Deel I

Deel 2 tacet

Cantate Viol 2 Deel 3

Blad 3

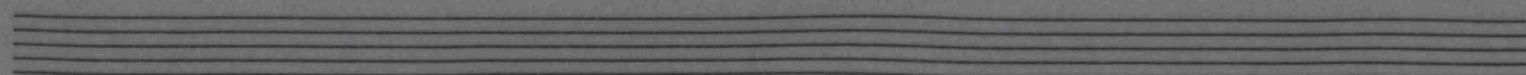
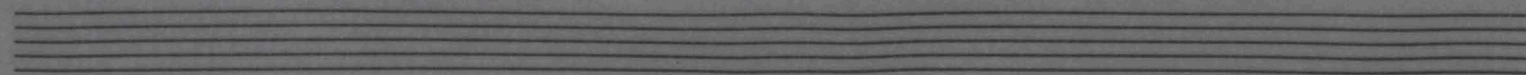
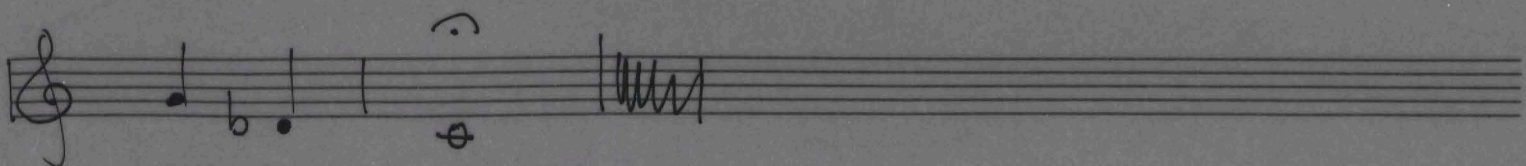
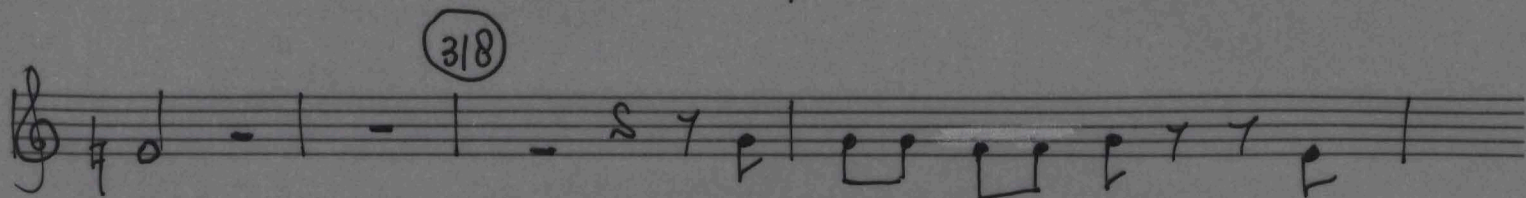
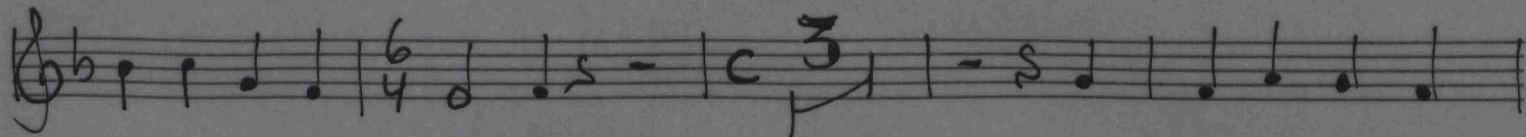
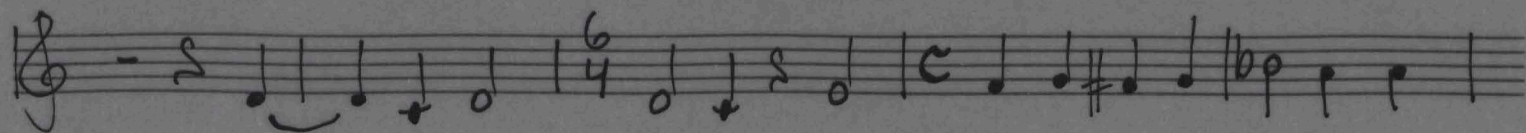

vi. blad 3 Cantate.
